

The Together Trust Archive

The Forty-Second Annual Report of the Manchester and Salford Boys' and Girls' Refuges and Homes and Children's Aid Society [1912]

Reference number: DA/2020/1/8 (1911)

Original copies can be viewed at Manchester Central Library Rare
Books Collection: 362.7M1 1910-12

Kindly circulate this Report as widely as possible
Extra copies may be obtained at the Central Refuge,
Strangeways.

THOS. R. ACKROYD,
Hon. Sec.

Strangeways,
Manchester,
April, 1911.

FORTY- SECOND

ANNUAL REPORT

OF THE

MANCHESTER AND SALFORD

Boys' and Girls' Refuges and Homes

AND

CHILDREN'S AID SOCIETY.

1911.



*Presented by
the Secretary*

*"Still wheresoever pity shares
Its bread with sorrow, want and sin,
And love the beggar's feast prepares,
The uninvited Guest comes in.
Unheard, because our ears are dull,
Unseen, because our eyes are dim,
He walks on earth, The Wonderful,
And all good deeds are done to Him."*

"These Homes are based upon Christian principles, they are managed by practical methods, and are doing a great work for all the Churches. They are doing the work of ten Societies, and are in danger of only receiving the support of one."—THE LORD BISHOP OF MANCHESTER (Dr. Moorhouse) *at the Annual Meeting, 1892.*

362.7 M1



Central Refuge
and Workshops.

Working Youths' Home
and Institute.

Street
Boys' Home.

Emigration
Training Home.

Group of Homes at Strangeways.

Manchester and Saltord
BOYS' AND GIRLS' REFUGES
AND HOMES AND
CHILDREN'S AID SOCIETY,
STRANGWAYS, MANCHESTER.

Trustees:

LORD ROTHERHAM. *ALDERMAN JAMES FILDES, J.P.
*HENRY CHARLTON, Esq., J.P. HARRY E. GADDUM, Esq., J. P.
W. A. ARNOLD, Esq. BRIAN CROSSLEY, Esq.
THEODORE CREWDSON, Esq., J.P. ROBT. N. BARCLAY, Esq.

**Property Trustees of the Institution.*

Committee:

ALDERMAN J. FILDES, J.P., *Chairman.*

JAMES BOYD. COUNCILLOR ARTHUR TAYLOR.
THOMAS R. ACKROYD. WM. C. DUNKERLEY.
MRS. LEONARD K. SHAW. GEO. LEADER WILLIAMS.
HARRY E. GADDUM, J.P. BRIAN CROSSLEY.

Honorary Sec: THOMAS R. ACKROYD, *Central Refuge.*

Hon. Treasurer:

HENRY CHARLTON, Esq., J.P.

Honorary Medical Officers:

ANDREW BOUTFLOWER, Esq., M.R.C.S., Kersal.
EDWARD J. WALKER, Esq., M.D., Strangeways.
ANDREW B. FULTON, Esq., M.B., C.M., Cheetham Hill.
J. HOWSON RAY, Esq., M.B., Ch.M., F.R.C.S., Victoria Park.
THOMAS YOUNG, Esq., M.D., C.M., Ardwick.

Honorary Dentists:

WILLIAM SIMMS, Esq., L.D.S.
HAROLD SIMMS, Esq., M.D., L.D.S.
A. T. SPAVEN, Esq., L.D.S.

Honorary Solicitors: MESSRS. FARRAR & Co., Fountain Street.

Honorary Counsel:

A. C. MABERLY, Esq. EDMUND SUTTON, Esq.

Secretary: Wm. EDMONDSON.

Superintendents of Central Refuge: Mr. & Mrs. F. A. WOOD.

Bankers: The UNION BANK OF MANCHESTER, Limited.

Summary of Annual Meeting.

The Forty-Second Annual Meeting of the Manchester and Salford Boys' and Girls' Refuges and Homes, and Children's Aid Society, was held in the Town Hall, Manchester, on Thursday, April 11th, 1912, at 3-30 o'clock.

The chair was taken by the Lord Mayor, (Coun. S. W. Royse, J.P.), who was supported by Mrs. Archibald Mackirdy, The Rev. Canon Edwards-Rees, M.A., D.D., Rev. Frank Y. Leggatt, Rev. Robt. Wallace, E.R. Lightwood, Esq., B.A., J.P., E.J. Broadfield, Esq., J.P., Alderman Fildes, J.P., Theodore Crewdson, Esq., J.P., Geo. H. Charlesworth, Esq., W. A. Arnold, Esq., Dr. Boutflower, and others.

The Rev. T. Edleston offered prayer.

The Annual Report and Balance Sheet were presented. The Hon. Sec., Mr. Thos. R. Ackroyd, gave a summary of the Report, which was taken as read, and also an abstract of the Financial Statement in the absence of the Hon. Treasurer, Mr. H. Charlton.

It was then moved by the Lord Mayor, seconded by Mrs. Archibald Mackirdy, supported by the Rev. Canon Edwards-Rees, M.A., D.D., and resolved :—

"That the Report together with the Financial Statement be adopted, printed and circulated, under the direction of the Committee."

It was also moved by the Rev. Frank Y. Leggatt, M.A., seconded by Rev. Robt. Wallace, supported by E. R. Lightwood, Esq., B.A., J.P., and resolved :—

"That the Committee for the ensuing year be Mr. James Boyd, Alderman James Fildes, Mrs. L.K. Shaw, Coun. Arthur Taylor, Messrs. Harry E. Gaddum, W. C. Dunckerley, Geo. Leader Williams, and Brian Crossley, The Hon. Secretary, Thos. R. Ackroyd; The Hon. Treasurer, Mr. Henry Charlton; and the Auditors, Messrs. Jones, Crewdson, and Youatt."

A vote of thanks to the Lord Mayor for use of his parlour and to the Lady Mayoress for kindly providing hospitality, proposed by Alderman Fildes, and seconded by H. E. Gaddum, Esq., closed the proceedings.

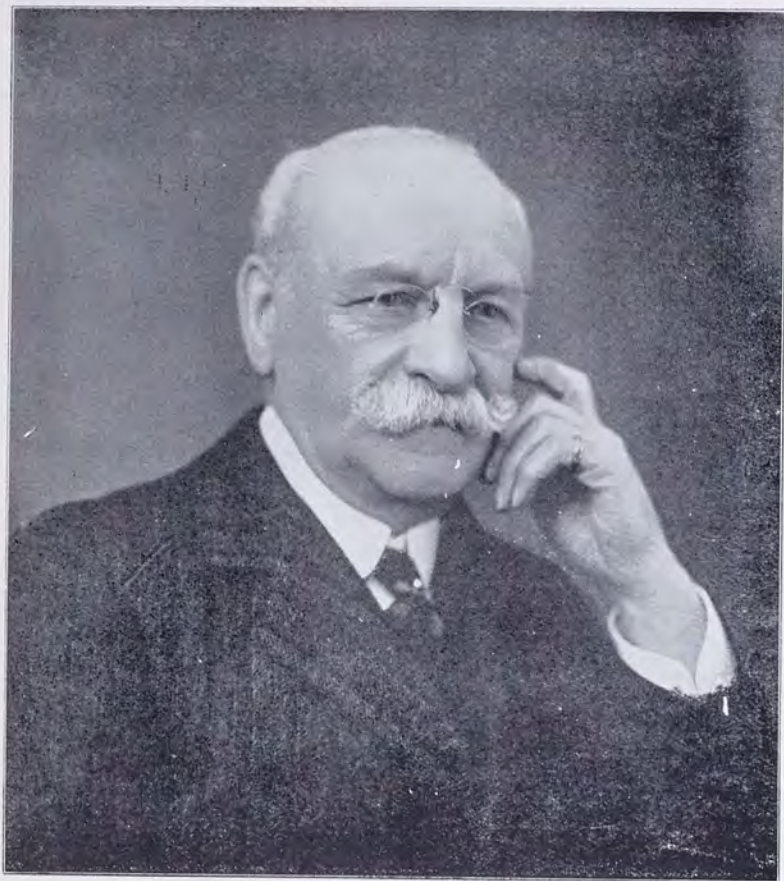

Mr. JAMES BOYD,
Member of Committee since 1886.

FORTY-SECOND
ANNUAL REPORT

OF THE MANCHESTER AND SALFORD

Boys' and Girls' Refuges and Homes,
AND CHILDREN'S AID SOCIETY,
FOR THE YEAR 1911.

UNDER whatsoever figure we seek to present our work on behalf of poor, neglected, homeless children, it must have an added significance when it is realised that it has stood as an integral part of the city's agencies for social amelioration for forty-two years.

If we think of it as a battle in the interests of these distressed children against conditions of poverty, degradation, cruelty and neglect, it is surely one element of worthiness that it has been no mere skirmish but a steady, organised, persistent campaign, with ever extending operations, for that long period. We may therefore be allowed perhaps to indulge for a moment in the legitimate pride of having served the highest interests of the community for more than a generation.

Beginning of the Work.

The work was conceived in a spirit of pure pity for the homeless street lad whose existence in those days was by no means an uncommon fact in the life of the city.

The founders of the Institution, Mr. Leonard K. Shaw and Mr. Richard B. Taylor, relate the incident which led them to take action. They were both connected with St. Ann's Ragged School, Queen Street, Deansgate. One Sunday night in the winter of 1869 the school had been dismissed, but two boys, ragged, cold, and hungry looking still lingered behind. On being questioned why they did not go home their reply was "We've got nowhere to go." Investigation afterwards proved the truth of their statement, and it was found that one had been sleeping under a railway arch in Salford, and the other up an old staircase in a Deansgate entry. It was proved also that these were by no means isolated cases, and it was there and then decided that at least shelter for the night should be provided for these little waifs of society—nobody's children.

The work steadily grew from the rented house with a few hammocks for homeless lads to the various branches now sheltering nearly 500 poor children.

Value to the Community.

An Institution such as ours has now come to be thought of as an essential part of the social fabric of a modern community, for it is felt that the children who have lost their natural guardians or who are living under conditions of moral degradation must be cared for if the community, of which they form a part, is to retain a true self-respect and protect itself against the menace of increased pauperism and crime.

And yet it is in comparatively recent times that the public conscience in this matter has been created. A



First Home:
Opened in Quay Street, Deansgate, for Homeless Lads,
42 years ago.



From East to West.

L. and E. C. 1905—Living in dangerous surroundings.
1911—Five years in Canada, doing splendidly.

generation ago the homeless child, as we have indicated, was a commonplace of our large cities. During the last forty years much has been done for the amelioration of the condition of poor children generally, both by voluntary and State action. These two forms of activity, however, have not been so much concurrent as sequential. Voluntary efforts prompted by humanitarian and religious considerations seem to have been necessary alike to the national realisation of the shameful wrong done to these children and the possible reparation in the interests of the children and the State alike.

Example to the State.

It is remarkable in the history of legislative enactments on behalf of children how they have followed as a result of public opinion formed by the labours of individual philanthropists. This applies of course to other phases of social legislation but has perhaps been more marked in relation to children. It is therefore gratifying to reflect upon the fact that not only has the Institution been active in rendering aid to tens of thousands of children since its establishment in 1870, but that with many other societies it has been at the same time a factor in generating a national concern for poor neglected children which has crystallised into permanent State help in many forms.

The Voluntary Agency in dealing with necessitous children has not only educated the State but it has also called into being a new spirit in those who come into direct contact with the children and have the responsibility of their training. Mere officialism is largely becoming lost in a true desire to develop the young life on the natural lines of home influence

as far as possible, and to enable it to take a worthy part in the life of the community. The Cottage Homes of Poor Law Unions in many cases bear eloquent testimony to this fact.

We think that however far the State may, in the evolution of the social conscience, go in caring for its poor it will do well to enlist all along the active co-operation of those who have been its mentors in the school of a higher citizenship and have taught it a nobler conception of national obligation. The discreet voluntary worker adds a quality which is of great value as is demonstrated in other spheres of corporate activity. Those who work for the highest interests of the children serve the State best, for, adapting an old adage, we might say—Take care of the children and the State will take care of itself.

Foundation Principles.

Though many of our friends are quite familiar with the foundation principles of our work, as expressed in the Trust Deed, it is well for the sake of those who read our Report for the first time that we should restate them here.

To receive Homeless and Destitute Children found in Manchester and Salford and District.

To give immediate admission to such without distinction of Creed.

To provide such with suitable food, clothing, and Industrial Training.

To educate such in Christian principles based on the Bible only

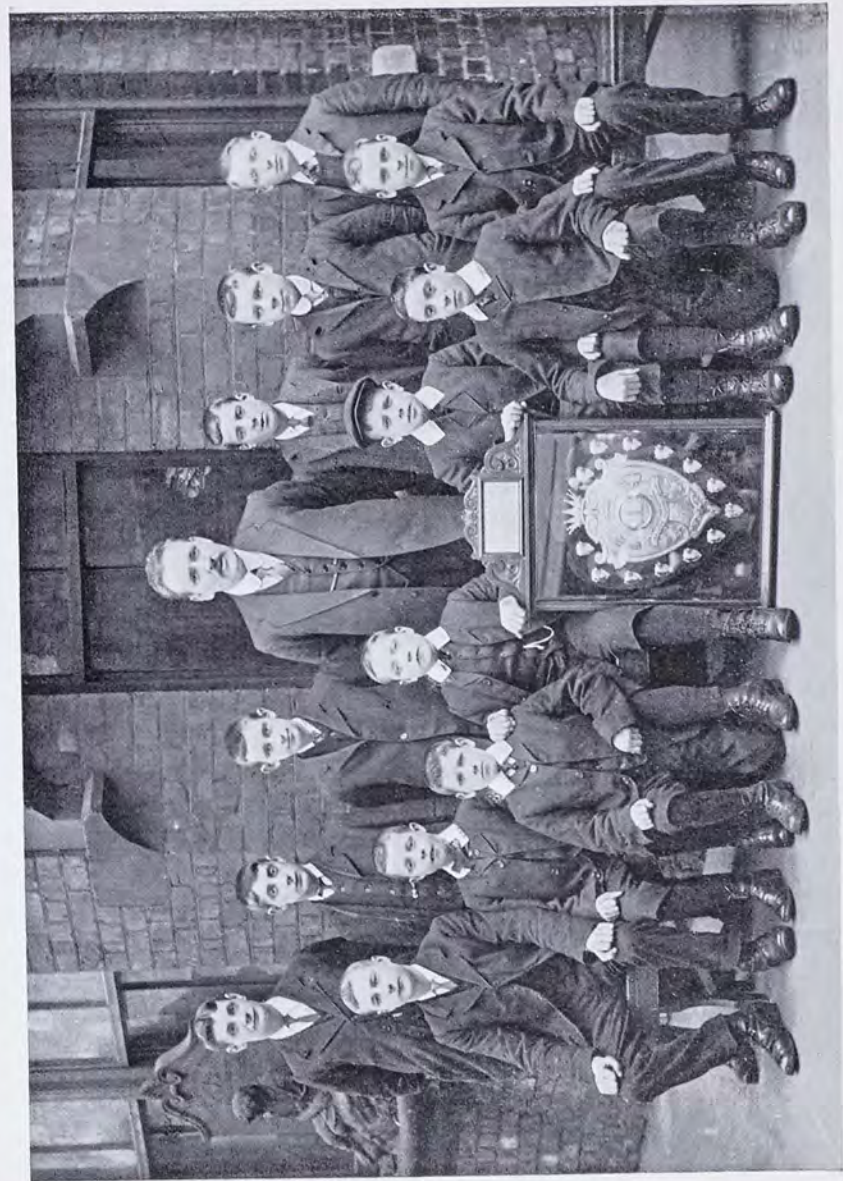

Refuge Bible Class: Winners of the Challenge Shield,
Sunday Ragged School Union Scripture Examination, 1912.



In the Army—C. McQ., an Old Boy.



In the Navy—W. E., an Old Boy.



Orphan Homes, George Street, Cheetham Hill.

For children and young people up to sixteen years of age without friends, our doors are wide open day and night, for as an Institution we hold ourselves responsible that no destitute child in our city need be without food and shelter.

The Year's Activities.

The features of the work during the year under review have been necessarily in a large measure similar to those of recent years, it may, however, be well to give a brief summary of the work during the year.

Fifty-six youths have been resident at the Young Men's Institute where they have had a good home and have been provided for in every way. They make a weekly payment according to their ability.

Eighty-four boys resident at the Central Refuge have been employed in the various workshops there and in the city, receiving training in the respective trades, while

One hundred and sixty boys at this Home and adjoining ones at Strangeways have attended the neighbouring Council School as regular day scholars, and all have been cared for in respect to maintenance, training, etc.

Fifty-five young boys, orphans, have formed three of the Orphan Homes at Cheetham Hill, living a happy family life and attending school.

Fifty-one young girls have occupied the other two Orphan Homes. They are also without father and mother, and have been cared for in the same way.

Twenty-three little motherless girls have formed the family at the sixth house in George Street.

Seventy-three elder girls have been resident at the Rosen Hallas Girls training Home and have been under training, the younger ones at School and the elder girls in the laundry and in domestic work.

Seventy-seven little cripple or incurable children, boys and girls, have been resident at, and have had the benefits of the Bethesda Home, receiving the particular attention they need as invalids; they come from surroundings of deepest poverty.

Several delicate children, as their cases required, have been cared for at the Convalescent Cottage in connection with these Homes.

Four hundred and twenty-three destitute, neglected or suffering children from two to eighteen years of age have been received at all hours of the day and night at the Children's Shelter in the city.

Three hundred and seventy weak, ailing children from the slums have been sent to the Sea-Side Home at Lytham for a stay of seventeen days on the average.

Three thousand four hundred and fifty-two poor city lads have had a week's holiday at the Summer Camp, Birkdale.

Sixty children, 44 boys and 16 girls, have been sent out to the receiving home in Canada and placed with respectable farmers in good homes.

One hundred and seventy-seven of the children received at the Shelter were received on remand from the Police Courts instead of being committed to prison or workhouse.

Two hundred and eighty-seven young people charged at the Police Courts have been advised and helped.

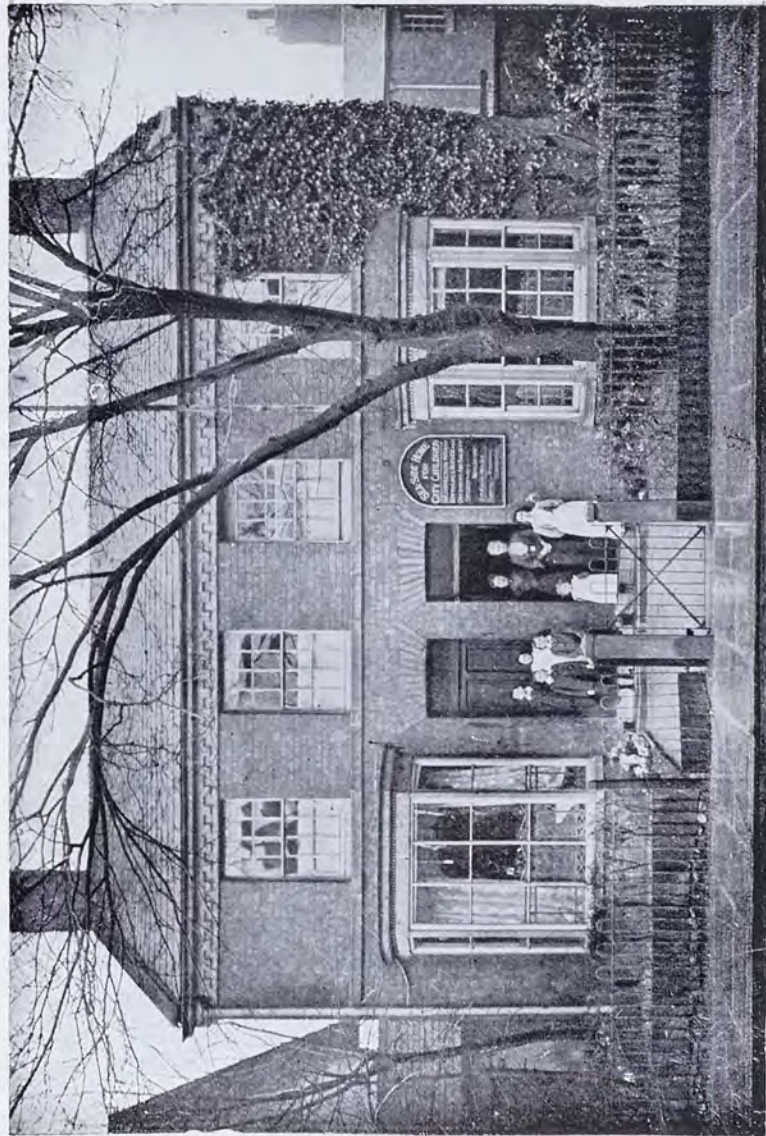

Sea-Side Home, Lytham.



F. F., in Canada doing well.

One hundred and thirty-six lads in very poor circumstances have been employed in the outside Messenger, Parcel, and Shoeblick Brigades earning from 5/- to 8/- per week.

Eight thousand eight hundred and sixty-nine discharged prisoners have been received at the Mission Hall, provided with a simple breakfast, and in many cases otherwise helped.

New Applications.

The applications received during the year reached the number of 701—boys 538, girls 163—and these came from all parts of Manchester and Salford and the district. Most of these children had lost one or both parents, some had been deserted and the whereabouts of father and mother were unknown. Some were children of widows with large families to support, whilst others had parents totally unfit to have charge of them because of drunken or immoral habits.

The Year's Admissions.

Four hundred and four of the above applicants were admitted in all stages of destitution and need to some branch of the Institution. These, with the 447 in the Homes at the beginning of the year make a total of 851 under the care of the Committee during the twelve months. In addition to these there has also been a large number of cases not eligible for admission, to whom temporary help and advice have been given.

The following table shows the average number resident and the total number of children dealt with in the various Homes and agencies during the year.

	Average Number Resident	Dealt with during the year
Central Refuge and Home	104	177
Working Youths' Home and Institute	49	56
Street Boys' Home	21	34
Boys' Emigration Training Home	40	70
Elder Girls' Training Home and Laundry	34	73
Orphan Homes for Little Children	88	106
The Langworthy Home for Girls		
The Garnett Home for Boys		
The Crossley Home for Boys		
The Atkinson Home for Boys		
The Schoolgirls' Home for Girls		
Home for Crippled and Incurable Children	65	77
The Higgins Home for Motherless Little Girls	22	23
Open Day-and-night Shelter, Piccadilly		423
Sea-Side Home, Lytham		370
Summer Camp, Southport		3452
Messenger and Shoeblack Brigade		136
Police Court Mission to boys and girls		287
Emigrated to Ontario		60
Prison Gate Mission, chiefly adults		8869

Of the 851 children before referred to as under care and training during the year, the following shows the results at the close of the year.

Placed in situations in the United Kingdom	34
Placed in Farm Homes in Canada	60
Placed with friends	81
Sent to other Institutions	24
Remand Cases returned to the Authorities	177
Other Cases	20
Left without cause	9
Died (Three at the Bethesda Home)	6
Adopted	1
Leaving retained under our care and training in the Central Refuge and Branch Homes	439
	<u>851</u>



"Please may we go to Camp."

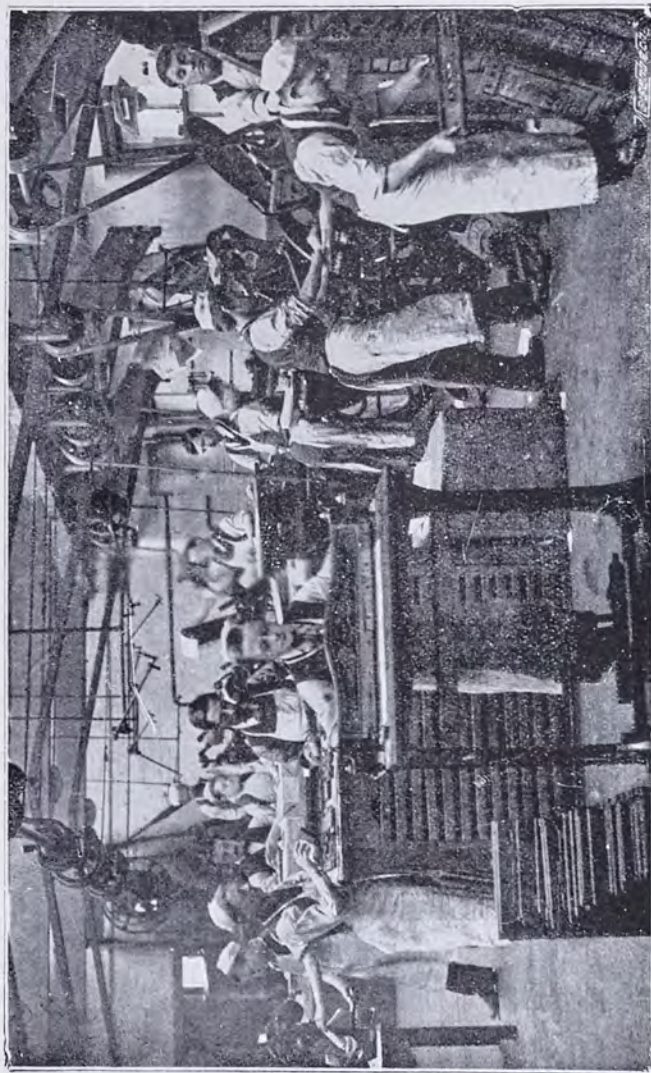

Central Refuge—Letterpress Printing Department.

If we gather together the numbers of children in the various branches to whom thought and attention were given in one form or another during the year, we get a total of 5344.

For the sake of new friends who may not know the extent of the work, as well as for the sake of old friends who are liable to forget it, we would briefly name the various branches, all of which are in active operation.

The Central Refuge.

This is the headquarters of the work and here all the applications are dealt with in the first instance. This Central Home with its large, open playground, reading and games room, swimming bath, band room, etc., has been as active as ever. Scarcely a day passes without some case of sorrow, suffering or need seeking its ever ready aid. It is also here that the five workshops are situated and most of the boys who have passed school age are apprenticed to one of the trades.

The Workshops.

These comprise the following:—

Shoemaking, Carpentry, Tailoring,
Printing, Firewood-Making.

They have continued busy throughout the year and after paying foremen and boys' wages and bearing their share of working expenses there is a profit of £694 15s. 7d.

Street Boys' Home and Emigration Training Home.

These two Homes, which are also at Strangeways, are occupied by younger boys who attend day school regularly,

and when they reach working age are transferred to the Central Refuge.

The Working Youths' Home and Institute.

This branch is one of the most useful of the Institution, and has been full all the year round. The advantages offered here to our older boys—and when there is room, to youths who may be strangers in Manchester and are in need of lodgings—are very great indeed. Each resident has his own separate cubicle, the use of reading room, games room and gymnasium, and is encouraged and helped to attend some continuation school in the evenings. The maximum charge here is ten shillings per week which covers board, lodgings, etc.

Rosen Hallas Girls' Training Home.

This Home receives homeless and friendless girls, and also those found in grave moral danger. They receive an excellent training in all household and laundry work and are fitted either for domestic service, or for emigration to Canada. The decided Christian influence exercised in this Home has been owned of God in the salvation of many who were in terrible danger of ruin when received here. Very beautiful is it to see on the first Sunday in the month, former inmates of this and all the other Cheetham Hill Homes, gathering back to have tea and a talk to "Mother," and then attending the big family service held at "Bethesda." Our hearts have often been greatly stirred and cheered, as we have seen the hand of God owning and blessing the loving self-denial and faith and prayers of all our "Mothers" and their helpers.



Gathering of Old Girls at "Rosen Hallas" Home.

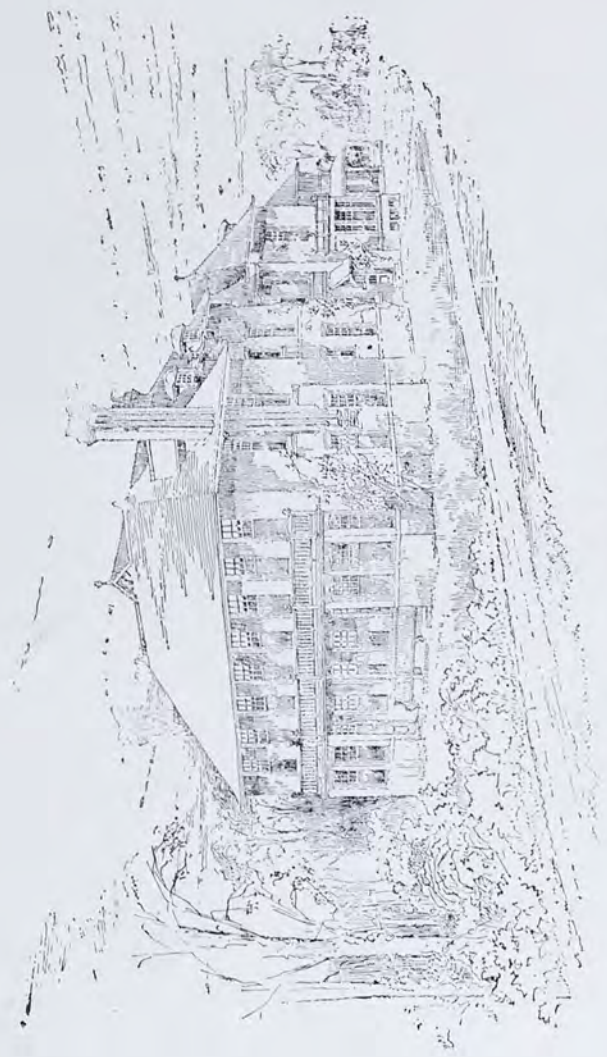

Bethesda Home for Crippled and Incurable Children.

The Orphan Homes.

These Homes—six in number—situated side by side, yet each distinct from the others, and situated at Cheetham Hill, have been occupied throughout the year with the particular class for whom they are intended. The children are brought up in a very true and natural family life, the mother with her helper and the children dwelling together as one happy family. All the children here as well as in all the other homes do not wear any distinct uniform, and attend the ordinary day school in the locality, and mingle naturally with other boys and girls in the neighbourhood.

The Convalescent Cottage.

This adjoins Rosen Hallas and fulfils a very useful purpose. It is here that any weak and ailing ones amongst the large family at Cheetham Hill are received and are given the special nursing and nourishment they need.

Bethesda Home for Cripples and Incurables.

This bright and happy Home notwithstanding its crippled, maimed, paralysed, or generally incurable inmates, has once again proved a great blessing to the afflicted little ones who have dwelt beneath its roof. It receives little boys from the age of 2 to 11 years, little girls from the age of 2 to 14 years. The admission is not gained by subscribers votes but by application to the Committee. After very careful investigation of each case the most needy and most suffering ones are admitted. These children at once become the object of the tenderest care and love of our good matron and the nurses.

Open Day and Night Shelter.

This most useful and important branch has been an active centre of work among children of all ages throughout the year, receiving 423 young people between the ages of 1 and 18 years under its sheltering roof. Of this number no less than 108 have been brought in by the police and others between the hours of 10 o'clock at night and 4 o'clock in the morning, proving the need as well as the blessing of this *Ever Open Door*.

This branch also serves the purpose of a Remand Home for young people brought up at the Children's Court, and the police authorities have found it invaluable to them in dealing with the delinquent children of the city and district. No fewer than 177 young people have been remanded here by the magistrates during the year.

The Industrial Brigades.

These exist to provide useful employment for poor boys who have parents and a home of some kind, and who are therefore not eligible for the Refuge, but having passed school age are in want of work, which if not obtained puts them in danger of drifting on the streets and becoming loafers and hooligans. During the year 136 lads have been employed in the Messenger, Shoebblack, and Parcel Brigades, and the department has once more been very successful. A very gratifying feature of the year's work has been the placing of 56 boys in good permanent situations. The lads have delivered 72,334 messages, and distributed 10,570,000 circulars and handbills.

A Bible Class is held every week and the attendance of the lads, which is quite voluntary, has been most encouraging.

MANCHESTER

Summer Camp

FOR

Poor City Boys.

Annual Report

1910.

BRANCH OF THE
Boys' and Girls' Refuges,
STRANGWAYS, MANCHESTER.

Printing Department,
Strangeways, Manchester, 1911



Pres by the boys' &
Girls' Refuges,
(per Hon. Sec.)



The Camp Committee.

Manchester Summer Camp

FOR POOR CITY BOYS

(Branch of the Boys' and Girls' Refuges, Strangeways.)

ANNUAL REPORT FOR 1910.

1883
to
1910

In issuing the report of the 27th year of the Summer Camp for Poor City lads, the committee feel that they have great cause for encouragement in their effort to provide a week's holiday by the sea, for those living in the poor districts of our great city and neighbouring borough of Salford.

Although fully confident of the need of such a work, the founders of the Camp hardly realised that the two second-hand tents they purchased for the experiment in 1883, and in which 20 lads were housed for a fortnight at Morecambe Bay, were the beginnings or foreshadowings of such magnificent results as have been achieved. For in the succeeding years that

have elapsed about 40,000 children have had the lesson practically taught them that "Poor and needy though they be" there are many hearts beating in sympathy for them and anxious and willing to "lend them a helping hand."



The Season of 1910. In spite of the unseasonableness of the weather for camping purposes the number of boys who had the holiday reached the grand total of 3,821. Many of the cases were pathetically interesting, the details of which would have touched the stoutest heart. No one but those who come into personal contact with the poor can realise what such a great change means to these little fellows as they indulge for a whole week in the perfect freedom of a "week at th' Camp."

No Question of Creed or Nationality. The popularity of the work, both among the lads themselves and the supporters of it, is the fact that the only qualification required is "the need of the rest and change" and the impossibility through the poverty of their own surroundings of being

able to provide it themselves. And yet it is pleasing to find that so many of them are able, by what must mean a big sacrifice sometimes, to save up through the winter months, the odd pennies they may have been given, for errands performed for some neighbour or other, to pay the shilling that each schoolboy is required to bring towards the expenses of the holiday (working boys pay two shillings).

The Weekly Contingent The boys are sent down to Birkdale each Monday afternoon in batches of an average of 200 per week, returning the following Monday morning.

Feeding of the Multitude. The provisioning of such large numbers is no small task as can readily be understood, and the very sight of the lads at their meals, has oft-times satisfied the onlookers, of the great blessing of the week from the standpoint of the feeding alone. What must it mean, four good meals a day and of the best, when compared with the scantiness and the quality that is necessitated by the meagreness of the income at home?

Recreation at Camp. Between meals the time is spent in all kinds of recreation. Besides the many games of lad life, such as footballing, cricketing, and the like, they have their bathing in the sea daily, weather and tide permitting (always under the care of the superintendent and officers). Frequently they have also rambles on the sandhills

(accompanied by the staff) in addition to which they pay visits to the fairground where they are treated by some lady or gentleman to many of the attractions there. Hardly a day passes without some such interest in the enjoyment of the lads being displayed by one or other of our many supporters.

Kindness to Animals. For several years now an educational side of the holiday has been much appreciated by the boys, namely the writing of essays on kindness to dumb animals. For these, four prizes are given by Mr. R. V. Glover, of Southport, who is interested in the Society for the Prevention of Cruelty to Animals. Two prizes, a first and second are given for the best essays, and a first and second also for the two best drawings of an animal. Some—indeed many of these papers and drawings have evidenced considerable skill and acquaintance with the subject dealt with, and reflect credit upon the schools attended by the lads.

Health at Camp. The absence of sickness of any serious kind during all the many years of the camp's existence is attributable to the precautions that are taken by the Committee both before the lads are taken to the camping ground and during the holiday. Every boy is medically examined on the evening he brings his application form to the rooms at the Refuges in Strangeways, Manchester, by Dr. Walsh, who satisfies himself thoroughly of the



Feeding the Multitude.

“fitness” of the applicant. In addition to this, those who recommend the boys are expected to fill in answers to important questions which appear on the application forms, as to the deserving character of the cases. Then, after arrival at the Camp, Dr. Mewburn Brown, of Birkdale, pays frequent visits and interests himself as to the health of the boys during their stay. The Committee feel deeply indebted to both these gentlemen for the many years they have acted as honorary medical officers of our work. The outdoor life of the boys, spent amidst such healthy surroundings, and the pure air of Birkdale and Southport, must tend to physical advantages of great value to their future years.

Moral Side of the Holiday. Whilst as stated in the earlier part of the report we know no creed in our effort to help the poor lads, we feel we should fail in our duty if we did not try and help to make them morally as well as physically better for the holiday. We can teach them to be honest, sober, truthful, industrious, both at home, at business, and in the world generally. We can show them how they may be of service to their fellows, and thus become useful citizens in their day and generation.

Sundays at Camp. The Committee feel thoroughly in the wisdom of urging the boys to observe the Sabbath as a day of rest and worship. On Sunday morning a short service is conducted by the vicar or curate of the parish



Saturday Afternoon Sports.

on the Camp ground, from 9-45 to 10-30, and the Committee would here express their appreciation to the Rev. Canon Hodgins, and his Curate the Rev. W. Marriott for their kindness in conducting these most helpful meetings during the past season. Provision is made for the boys of the Roman Catholic persuasion to attend the Church of their own choice and they are taken each Sunday morning and evening to St. Joseph's Church, Birkdale. The cosmopolitan character of our work is shown in the fact, that it is only after the boys have been with us a whole week, and they are brought out for Church parade on the Sunday morning, we know who are Catholics and who are Protestants. In the afternoons a short service is held on the Camp ground (conducted by a member of the Committee, or other friends interested in young people) to which visitors and residents, are always invited and welcome. In the evening the boys are taken to one or other of the Churches or Chapels in the neighbourhood by arrangement, and where generally a collection is taken on behalf of the work (either during the service or as the congregation is retiring). By these collections at the churches some £65. 5s. 5d. were added to our funds last year. It is at the Sunday afternoon meetings that the prizes for the Essays and Drawings before mentioned are distributed, as are also Silver Medals (generously given by our old friend Mr. J. Rayner Batty, J.P., for so many years,) to the best conducted boy at the Camp for each week. We are much indebted to Mr. Batty for these medals, and also to Mr. Glover for the Essay and Drawing prizes.



Distribution of Prizes at Sports.

**Many Ways
of Helping
the Work.**

The success of the holiday has been very considerably increased by the many friends who have in a variety of ways shown their practical interest in the lads. Gifts of all sorts of games, cast-off clothing, fruit, flowers, vegetables, etc. All these things have added to the week's programme of enjoyment and many times have been a source of inspiration to the Committee and workers.

For the coming season a splendid addition to the Camp equipments has been made in the gift of a new dormitory from a number of gentlemen in connection with the Manchester Royal Exchange. This building will afford accommodation for 40 beds and will form a very valuable adjunct to the work. The cost of the whole building and the necessary furnishing and decoration has been entirely defrayed by these gentlemen, and will be a permanent evidence of their desire to further the efforts made by the Committee, in helping the poor street lads of the city to have a week at the seaside. Words fail us in expressing our appreciation of this beautiful and useful gift. Whilst it is impossible for us to mention the names of all these generous donors, we feel that we ought at least to record the names of the gentlemen who at great cost of thought and labour, brought their wishes to such a successful consummation, namely:—

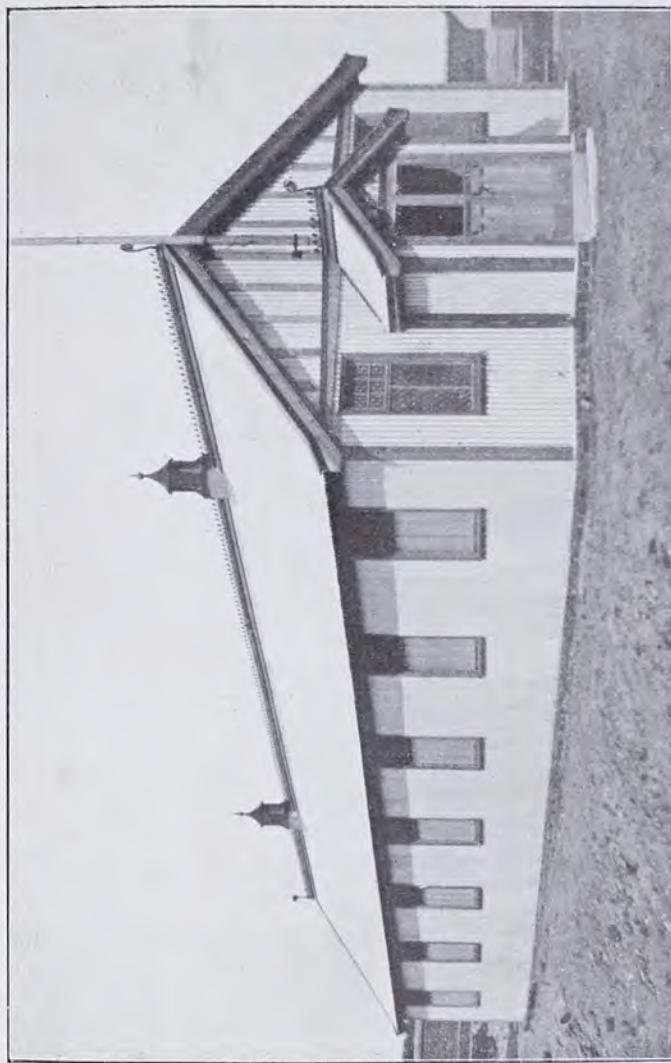

The New "Royal Exchange" Dormitory.

The Executive Committee.

J. E. C. Lord, Esq. E. F. Stockton, Esq., Chairman.
 S. Bristol, Esq. Arthur Taylor, Esq.
 A. Norris, Esq. Ed. Graham Wood, Esq.
 Oswald Simpson, Esq. J. B. Wilkinson, Esq.
 Hon. Secs. :—H. A. Hoyle, Esq. and H. Oldroyd, Esq.

It will be ready for inspection on the day of the opening of the Camp, but a special ceremony for its presentation has been arranged for the Wednesday following, namely the 17th of May.

Many of the tents it will have been noticed, bear some distinctive name. **Gifts of Tents.** These have been the gifts of various friends and institutions who have borne the cost, £5. There are the "Saxenholme," "Salford P.S.A.," "Radcliffe Congregational Brotherhood," "Lest we forget," "Gorton Brotherhood," and the (Endowed-for-all-time,) "Bank Street, Altrincham, Men's Bible Class Tent." These and others, form part of our 24 army bell tents which occupy the ground and along with the original dormitory provide sleeping accommodation for 200 boys at a time.

For many years some lady or gentleman has contributed the beef, **Sunday and Week-day Dinners.** vegetables, and pudding, required for the Sunday dinner, and so numerous were the friends desirous of doing so, that Wednesday dinners were also made special gifts.

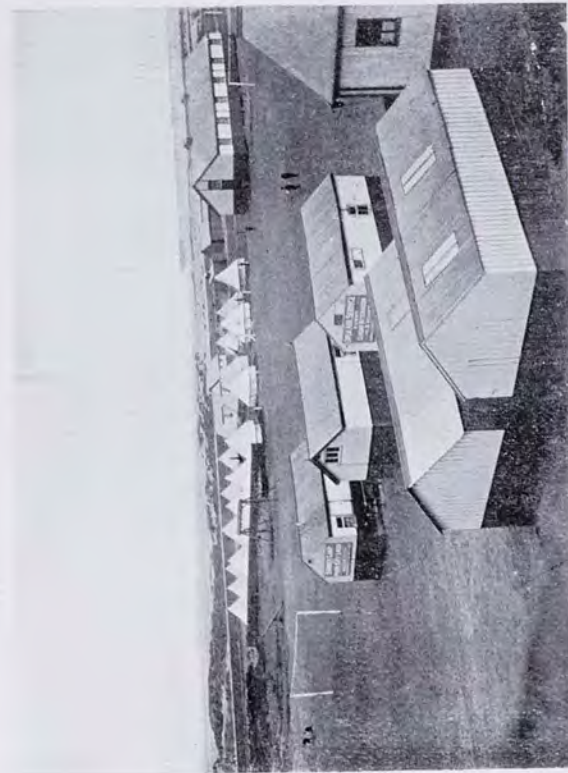

General View of the Camp.

The season of 1910 will be remembered for the initiation of Friday dinners, consequently one of our friends hinted "why not let every day's dinner be the gift of some one willing to help." And so this season we are anticipating that this suggestion will naturally become an established custom. We shall be very pleased to add to the list of those who have for so many years "entertained the boys to dinner," others who may desire to do so. These "gift dinners," are made the more enjoyable to the lads when the donors can make it convenient to be present at the meal and so act as hosts to their enthusiastic guests.

The opening of the Camp is always a very pleasing ceremony as will be seen **The Season of 1911.** from the account given by the *Manchester Guardian* of the opening in 1910 which we have ventured to reprint in this report. The Committee have pleasure in announcing that the Lord Mayor of Manchester (Charles Behrens, Esq.), has very kindly consented to perform the opening ceremony this year, May 13th, accompanied by the Lady Mayoress. The chair will be taken at 4 o'clock by Mr. Councillor Austin, Mayor of Southport. Friends are cordially invited to be present.

We are glad to be able to announce **The Camping Ground.** that through the great kindness of the lord of the manor, Chas. J. Weld-Blundell, Esq., we are again permitted to occupy the same ideal spot for our camp and greatly appreciate this long continued privilege.

It is of course needless to say that a **Finances.** work of such magnitude cannot be successfully carried on without a considerable expenditure. Every boy costs the sum of six shillings, covering railway fare and maintenance. Towards this the boys themselves contributed last year the sum of £153 9s. 9d. each schoolboy paying one shilling and working boys two shillings towards his expenses. About £2,000 will be required to meet the season's expenses and the Committee make a very earnest but confident appeal to all friends of the poor children, so that they may be able to give the holiday to every needy applicant. The work belongs to Him who is the Lover of the children, and especially of the poor little helpless ones whose lot in life is one of sadness and privation. To help to bless such must appeal especially to those whose circumstances have been favoured so much above their fellows. The Committee deem it a great honour to be identified with such a Christlike work, and are willing to devote their time and energy for the cause so dear to the heart of all interested in the welfare of the poor city child.

Throughout the year that has past **Words of Thanks.** many new friends and supporters have been added to our list, a matter for sincere appreciation and stimulus. We have received many practical proofs that the work has lost none of its charm to those who have been our warmest friends ever since the tents were first pitched at

Birkdale 17 years ago. It will easily be seen, that to attempt to mention names is an exceedingly difficult task, but we feel we cannot refrain referring to the gift of the Shelter by Mr. and Mrs. Hinners on behalf of their two sons, Masters W. and J. Hinners. Our hearts were deeply touched by this noble gift.

Will all those who have in any way whatever assisted the work accept the heartfelt gratitude of the Committee for all they have done, allowing us once more to use the oft repeated but appropriate words of the Master Himself "Inasmuch as ye have done it unto one of the least of these ye have done it unto Me."

J.P.E.

On behalf of the Camp Committee,

THOMAS R. ACKROYD, Hon. Sec.

N.B.—Our report would be incomplete without a word in reference to the retirement of the late station-master of the Birkdale Palace Station. Mr. Fair has always taken such a real interest in the Camp. His cheery words to the lads as they have arrived or departed from Birkdale will never be forgotten by them. We shall all miss his kindly smile and word, and we wish him every blessing in his retirement.



The Shelter, Byrom Hall, and Kitchen.

Manchester Children.

BOYS' HOLIDAYS BY THE SEA.

[FROM THE *Manchester Guardian*.]

The excitement of opening the Manchester Summer Camp for poor city boys at Birkdale on Saturday was subdued by the all-pervading knowledge of the death of King Edward. The speeches at the ceremony held during the afternoon were saddened by words of reference to the Nation's loss, and later in the day a little group of lads holding aloof from a game of football, were heard to say that they were "playin' quiet, 'cos the King's dead." But sorrow even of the most personal kind, cannot stay long in a child's heart, and the 184 youngsters gathered from the meanest streets and alleys of Manchester and Salford who have been taken to the sand-dunes of the Lancashire coast will revel in their holiday during the week under canvas.

With the wind whirling the sand about and bringing the taste of salt spray a mile on its wings from the waves which far away could be seen breaking white along the shore, it seemed early to open the Camp. But lads used to roughing it at home will not complain of stiff breezes and chill air, when games in the open are linked with good meals and freedom from lessons. These

boys left Manchester at nine o'clock, and before eleven they were at the Camp exchanging their coats and caps for the jerseys and headwear provided for their use. Some of the lads come so poorly clad that other articles of clothing have also to be found for them, and there are clogs for little chaps who lack boots. Before visitors arrived for the opening ceremony the lads had had their dinner, and they were all smiles as they saluted the Mayor of Southport and the Mayor of Salford. It was "a bit parky," as a blue faced boy said at this time, and Mr. T. R. Ackroyd, the Refuge's Secretary, had the lads brought into the partly sheltered dining shed for the speech-making. All the Southport and Birkdale speakers—and they included the Mayor (Mr. T. Gregson), Sir George Pilkington, and Canon Hodgkins—said it was good to have the boys at Birkdale, and how well-behaved the boys had been in previous summers.

The Mayor of Salford (Alderman Snape), who declared the Camp open, contrasted the conditions of life 50 years ago with those of to-day. Children he said required an entire change in their environment, if they were to be properly reared. It was impossible for boys and girls brought up in slums to become hard-working and honest citizens. Improvements were going on, and in Manchester and Salford many slums had been swept away. Housing conditions were better, and Education Acts had done a great deal. The work, however, was still far from finished.

The visitors later had a look round the Camp. Meanwhile the band of the Refuges from Strangeways

played selections of music. When all the tents are put up the Camp will accommodate 300 boys, although it is only during the school holidays that full complements of lads are taken to Birkdale. For the very young boys there is a wooden dormitory, but among the boys it is thought a finer thing to sleep under canvas. The kitchens, storerooms, evening recreation room, and other parts of the Camp are admirable, and one got the impression that the place is admirably managed.

The Camp, it is perhaps well known, is a branch of the work of the Manchester and Salford Boys' & Girls' Refuges, Strangeways, and this is the 27th year this special department has been carried on. Last year 3,189 poor lads were given a week's holiday, and before the Camp closes in September it is probable that a larger number will benefit this year. The boy's need of a holiday, and the absolute impossibility of his parents to provide it themselves are the only qualifications necessary for applicants. No question of creed or belief is allowed to be a barrier. The cost for each child is only 6s. a week, and the Committee ought not to be in want of money for so good an object. Friends have already guaranteed the Sunday and Wednesday dinners for the present season.

These are sent to clergymen, ministers, ragged school teachers, city missionaries, members of the ladies' health societies, and all workers amongst the poor, and may be had on application to the Hon. Sec. of the Boys' and Girls' Refuges, Strangeways, Manchester (Mr. T. R. Ackroyd). The object of the committee is to give a week's holiday to every poor lad needing a change of air and scene who cannot afford to provide it themselves.

SEA-SIDE HOME, LYTHAM.

In addition to the Camp at Birkdale, we have a permanent Sea-Side Home at Lytham, where all the year round, needy and deserving cases of girls and young boys may have a week or a fortnight's stay. Last year 349 children had the benefit of a holiday there. For particulars as to admission, application should be made to Mr. Thos. R. Ackroyd, Hon. Sec., Boys' and Girls' Refuges and Homes, Strangeways, Manchester.



Sea-Side Home, Lytham.

RULES and REGULATIONS.

It is needless to say that to secure the thorough success of the organisation it is necessary to have a code of rules and regulations to which the lads are obliged to pay the strictest attention. These rules, while stringent, are not in any way severe, and are conformed to by the boys willingly and respectfully.

The following are the rules referred to:—

- 6-0 a.m.—Bugle call for rising.
- 7-30 „ —Dress Parade, Drill and Inspection.
- 7-55 „ —Prayers.
- 8-0 „ —Breakfast.
- 8-30 „ —Tents to be swept out, etc.
- 11-30 „ —Parade for bathing (according to state of tide).
- 12-30 p.m.—Dinner.
- 5-15 „ —Drill.
- 5-30 „ —Tea.
- 9-0 „ —Supper.
- 9-20 „ —Prayers.
- 9-30 „ —Bed.

SUNDAYS.

- 9-45 a.m.—Parade for Church Service.
- 2-45 p.m.—Parade for Camp Service.
- 5-45 „ —Parade for Chapel Service.

1.—Two Orderly Boys are appointed from the occupants of each tent, who are held responsible for the cleanliness and tidiness of the tents. Orderlies are also appointed to assist in the kitchen and in promoting the cleanliness and general order of the Camp.

2.—No boy allowed outside the Camp Ground without permission of the Superintendent.

3.—Bathing strictly prohibited unless the Superintendent and Officers are in charge of the boys.

4.—Any boy found Swearing, Smoking, Gambling, or Begging from any of the residents or visitors, will be sent home immediately.

5.—Boys must be respectful to visitors to the Camp, and strive to maintain the good name of the Institution.

6.—The boys must instantly obey the Superintendent and Officers, and any breach of rules will be severely dealt with.

7.—The Committee particularly wish the boys to feel that they have in them and the Superintendent and Officers, friends who are anxious to make their holiday a happy one, and trust that the boys themselves will do all they can to help each other to do right, and to enjoy themselves whilst they are at Camp.

DIETARY TABLE.

BREAKFAST.

Sunday	Coffee with Bread and Butter or Marmalade.
Week-days	Milk Porridge, Coffee with Bread and Butter or Marmalade.

DINNER.

Sunday	Roast Beef and Potatoes, Rice Pudding
Monday	(No dinner required, change of boys).
Tuesday	Hashed Mutton, Carrots, Onions, Potatoes, and Boiled Pudding.
Wednesday	Hot Pot and Rice Pudding.
Thursday	Hashed Mutton, etc., Boiled Rice and Preserves.
Friday	Hot Pot and Rice Pudding.
Saturday	Hashed Mutton, etc., Bread and Butter Pudding.

TEA.

Sunday	Tea with Bread and Butter or Preserves.
Week-days	Tea with Bread and Butter or Preserves.

SUPPER.

Biscuits and Cheese.

List of Gifts received during the Season 1910.

May 9...	Mr. T. Scholes, 14, Scarisbrick New Road.	Spades, Buckets, Games.
" 10...	Miss Smith, 38, Westcliffe Road.	Magazines.
" 12...	Mr. Harrison, 22, Lancaster Road.	"
" 14...	Sir Geo. Pilkington, Lord St. West	Footballs & Games.
	...Messrs. Wm. Batty & Sons, Ltd., 7 & 9, Market St. Manchester.	Silver Medals.
	...Mr. H. Pute, Corn Exchange, M/c.	2 Boxes Sweets.
	...Henry Shaw & Co., Compo Works Dukinfield.	Box of "Compo."
" 16...	Mr. F. Johnston, 17, Dover Road, Birkdale.	Bats, Wickets & Balls.
	...Mrs. Armitage, 13, Weld Road,	Pictures.
" 18...	Mr. T. Cooke, 4, Bolton Road, Birkdale.	Magazines.
	...Mr. Hardman, 18, York Rd Birkdale.	Papers & Clothing.
	...Miss Smith, Westcliffe Rd. "	Magazines.
	...Mrs. Lycett, Clair Villa, "	Rhubarb.
" 22...	Mrs. Armitage, 13, Weld Rd. "	2 Plants.
	...Mrs. J. Wells, 33 Gro'ven'r Rd. "	Streamers & Flags.
" 23...	Mrs. Sykes, Westcliffe Rd. "	Rhubarb.
" 26...	Mrs. Armitage, 13, Weld Rd. "	Magazines.
" 27...	Degwood Sch. W'cliffe Rd. "	Parcel of Shoes
" 28...	Mrs. F. Williams, " "	Large Cake.
" 31...	Miss Salisbury, W'bourne Rd. "	Parcel of Books.
June 1...	J. & M. Astle, P.O. Chambers "	One Ton of Coal.
" 2...	Mrs. Speed, 3, Aughton Rd. "	Clothing.
	...Mr. R. V. Glover, 13, Oxford Road, Birkdale.	Drawing Pencils.
" 4...	McDougall Bros. Port St. Manchester.	Soaps.
" 8...	Mrs. Paisley, 22, Weld Rd. "	Fish.
	...Mrs. Garnett, 23, W'cliffe Rd. "	Magazines.
" 9...	Mrs. Inman, W'bourne Rd. "	Books.
" 11...	Mr. Mellor, 109, Lord St., Southport.	Tin of Toffee.
" 15...	Mr. Cartwright, 162, Sefton Road, Southport.	Papers.
" 23...	Mrs. Crabtree, 140, S'bank Rd S'prt	Clothing.
" 24...	Miss Count, 16, Talbot St., "	Dripping.
" 25...	Mrs. Moss, 6, Weld Rd., Birkdale.	Tennis, Racquet & Balls.
	...Mayor of Southport (Councillor T. H. Gregson).	Pies & Cakes.
	...Mr. & Mrs. Paton, Scarisbrick New Road.	"

June 25...	Mr. & Mrs. Batty, Alexandra Road, Southport.	Pies & Cakes
	...Mrs. A. Chadwick, " "	"
July 2...	Mrs. C. Ryan, 10, Gloucester Road, Birkdale.	Cakes.
" 3...	Mr Harrison, 22, Lancaster Road, Birkdale.	Magazines.
	...Mayor of Southport.	Cakes.
" 6...	Mrs. V. K. Armitage, 13, Weld Rd. Birkdale.	Flowers & Papers.
" 8...	Mr. & Mrs. W. H. Nichols, Beech Priory, Birkdale.	Cakes.
" 9...	Mrs. J. Crook 6, Waterloo Rd. Bk'dle. ...Mrs Sykes, 34, W'cliffe Rd. "	Lettuce & Rhubarb. Cabbage.
" 13...	Mrs. Hardman, 18, York Rd. "	Magazines & Vegetables.
" 14...	Miss Richardson, 33, Riding St., Southport.	Parcel of Clothing.
" 16...	Mrs. Jones, Lulworth Rd. Birkdale.	Books.
" 17...	Mrs. Armitage, 13, Weld Rd. "	Flowers.
" 18...	Mrs. & Miss Evans, 1, Oxford Road Birkdale.	Oranges & Bananas.
	...Miss Peet, Trinity Hall, Southport.	Magazines.
" 19...	Miss Salisbury, W'bourne Rd. B'dle,	Books.
" 21...	Mrs. Delbance, 6, Rutland Road, Southport.	4 Boxes Southport Rock.
" 22...	Mrs. Sykes, W'cliffe Rd. Birkdale.	Cabbage.
" 23...	Mrs. V. K. Armitage, 13, Weld Rd. Birkdale.	Flowers.
" 25...	Mrs. Hinners, W'cliffe Rd. Birkdale	Toys.
" 27...	Mrs. Sykes, " "	Lettuce.
	...Mr Hiscolt, 13, L'pool Rd. "	Biscuits.
" 28...	Mrs. Bastow, 49, Eastbank Rd. "	Magazines.
Aug. 1...	Mr. J. Pointer, 147, L'pool Rd. "	20/- towards Char-a-banc Drive.
	...Mr. J. Fair, Palace Station. "	Flowers.
	...Mrs. V. K. Armitage, Weld Rd. "	"
" 9...	Miss Whittaker, 13, L'caster " "	Clothing.
	...Mrs. France, 44, Kent Rd., "	Books.
	...Mrs. Barlow, 49, W'bourne Rd. "	Flowers.
" 11...	Mrs. Heap, 9, Alexandra Rd. S'port.	Cricketer Bat & Tennis Balls.
	...Mrs. Ramsden, 54, St. John's Road, Birkdale.	Clothing.
	...Miss Lees, Hawkshead St. S'port.	10/- for Toffee.
" 12...	Misses Rimmer, 21, Welbeck Rd. "	Bag of Rice.
" 21...	Mrs. Sykes, W'cliffe Rd., Birkdale.	Cabbage.
	...Sisson's Cafe, 31, Chapel St. S'port.	Cakes.
" 29...	Mrs. Clowes, 23, Lord St. "	Parcel of Clothing.

LIST OF DINNERS

Provided during the Season 1910.

SUNDAY DINNERS.

- May 8.—Mrs. W. N. Heald, 28, Queen's Road, Southport.
 „ 15.—Mr. & Mrs. Hinners, Westbourne Road, Birkdale.
 „ 22.—Sir George A. Pilkington, Belle Vue, Southport.
 „ 29.—Mr. T. Carver, Ravensleigh, Birkdale.
 June 5.—Mr. Arthur Byrom, Aingarth, Stalybridge
 „ 12.—Mr. J. Blackwell, Chambres Road, Southport.
 „ 19.—Councillor J. W. Paton 48, Scarisbrick New Road, Southport.
 „ 25.—Mrs. Lamb, Eskdale, Southport.
 July 3.—Mr. J. Mulgrew, 36, Grosvenor Road, Birkdale.
 „ 10.—Mr. Thomas Aitken, 35, Weld Road, Birkdale.
 „ 17.—Mr. R. R. Lloyd, 3, Oxford Road, Birkdale.
 „ 24.—Mrs. Garner, 15, York Road, Birkdale.
 „ 31.—In Memory, J.M.A., per Mr. F. S. Abbott, 35, Belfield Road, Didsbury
 Aug. 7.—Mr. J. E. Willett, 3, Park Road, Southport.
 „ 14.—Mrs. Meakin, 28, Weld Road, Birkdale.
 „ 21.—Mr. Edward G. Wood, Cambridge Road, Southport.
 „ 28.—Miss Swindells, Oxford Road, Birkdale.
 Sept. 4.—Mayor of Southport (Councillor T. H. Gregson).

WEDNESDAY DINNERS.

- May 11.—Lady Pilkington, Belle Vue, Southport.
 „ 18.—Mrs. John Taylor, 1, Westbourne Road, Birkdale.
 „ 25.—Mr. J. J. Holden, 73, Albert Road, Southport.
 June 1.—Mrs. Crook, 44, Westbourne Road, Birkdale.
 „ 8.—Mr. J. Wild, 16, Braithwaite Street, Blackpool.
 „ 15.—Mr. J. Rayner Batty, Alexandra Road, Southport.
 „ 22.—Miss Schofield, 9, Chambres Road, Southport.
 „ 29.—Mr. Robert Cooper, 74, Promenade, Southport.
 July 6.—Mr. V. K. Armitage, 13, Weld Road, Birkdale.
 „ 13.—Mr. H. H. Leeming, 17, Lancaster Road, Birkdale.
 „ 20.—Mrs. Parker, 13, Alexandra Road, Southport.
 „ 27.—Mr. Norman N. Holden, 15, Argyle Road, Southport.
 Aug. 3.—Miss Lees, Hawkshead Street, Southport.
 „ 10.—Miss Lees, Hawkshead Street, Southport.
 „ 17.—Mr. & Mrs. Scholes, 14, Scarisbrick New Road.
 „ 24.—Mrs. W. Chance, 10, York Road, Birkdale.
 „ 31.—Miss Lees, Hawkshead Street, Southport.

FRIDAY DINNERS.

- July 15.—Mr. Alleyne Brown, Avondale, Southport.
 „ 29.—Mr. W. H. Armitage, Weld Road, Birkdale.
 Aug. 27.—Mrs. Chorlton 85, Windsor Road, Southport.

Balance Sheet for 1910.

Extracted from Certified Balance Sheet of Boys' Refuge.

Cr.

	£	s.	d.
To Subscriptions.....	1	0	7
„ Collecting Boxes and Cards.....	1	0	11
„ Collections at Camp Services	15	15	9
„ „ Churches & Sunday Schools	90	16	4
„ Concerts, Bazaars, &c.	185	14	11
„ Boys' Payments	153	9	9
„ Sundry Sales.....	50	8	6
„ Balance	245	7	2
Total	645	18	4
Dr.			
By Provisions.....	500	5	4
„ Wages	173	7	0
„ Fares and Carriage.....	260	17	6
„ Clothing and Uniforms	48	4	2
„ Tents and Beds.....	74	11	3
„ Renewals, Repairs	27	18	7
„ Coal, Gas, Water, Laundry and Sanitary ..	64	11	1
„ Printing, Postages, & Expenses of Meetings	63	2	10
„ Prizes, Games, Treats, etc.	52	8	3
„ Extension, Special Repairs, and Drainage...	132	13	0
„ Administration Expenses	48	3	8
„ Conference Expenses	14	7	6
„ Opening Expenses, Insurance, Sundries ..	37	8	2
Total	1857	18	4

SUBSCRIPTIONS—1910.

	£	s.	d.
Abbott Frank S., per J.P.E.	1	1	0
A.B.C.	0	6	0
A.B.M.	2	0	0
Adam J. W., per Rev. P. K. Batchan	1	1	0
" Gerald,	0	5	0
Addleshaw H.P.	1	1	0
A few young people.. .. .	0	5	6
Ainsworth Miss Mary S.	5	0	0
Aitken Thos.	5	0	0
" (Dinner)	5	0	0
Ald Misses, per Rev P. K. Batchan	0	6	0
Aldridge Gilbert	0	6	0
Allen W. H.	0	12	0
Almond Alfred H.	0	10	0
Altham Miss F. M.	0	13	0
Amounts under 2/6	0	13	0
Anonymous	0	10	0
"	0	6	0
"	0	2	6
" M.	1	0	0
A.N.W.	0	6	0
Appleton Percy	0	5	0
A.R.B.	0	10	0
Armitage Fenton	5	0	0
" Mrs S.	2	0	0
" Miss E. C.	2	0	0
" V. K., J.P. (Dinner)	5	0	0
" (Special)	5	0	0
" W. H. (Dinner)	5	0	0
Armstrong F. E.	1	1	0
" Miss E.	0	6	0
Arning A. W.	2	2	0
Arnold W. A.	2	2	0
A.S.F.	0	6	0
Ashton Ben., per Rev. P. K. Batchan	0	3	0
Ashworth E. Lewis	1	1	0
Baguley Matthew per Rev. P. K. Batchan	0	6	0
Bahin Mrs.	0	7	0

Carried forward £ 58 13 0

	£	s.	d.
	58	13	0
Brought forward			
Bailey Mrs.	0	10	0
Bardsley Miss Mabel, per Rev. P. K. Batchan	0	6	0
Barker A., per J.P.E.	0	6	0
Barlow H. B.	2	2	0
" Miss Ethel, per Rev. P. K. Batchan	0	6	0
Barnes H. R.	0	5	0
" Miss	1	1	0
" Miss Esther	0	10	0
" Mary	0	10	0
Basford B.	1	1	0
Batchan Jeanie & Enid, per Rev. P. K. Batchan	0	12	0
Batty J. Rayner, J.P. (Dinner)	3	0	0
" Mrs. J. G.	1	0	0
Baynes Miss M.	0	5	0
Beckett Mrs.	0	12	6
Bee Mrs., per Rev. P. K. Batchan	0	6	0
Beith Mrs.	2	2	0
Bell G. H., per G. K. Thompson	0	6	0
" J. Carter	2	2	0
" Thos.	7	10	0
" Wm., per G. K. Thompson	0	6	0
Benger Mrs.	1	0	0
Bennet Mrs. per Rev. P. K. Batchan	0	5	0
Bennion Ed.	0	10	6
Bentley Miss A. E.	0	5	0
Berisford S. R., per Rev. P. K. Batchan	1	1	0
" Bessie"	10	0	0
Bickerton T. H.	0	6	0
" Big Kiddie "	0	6	0
Bindloss Miss Mary	0	12	0
Birkbeck Alderman W.	1	1	0
Birrell J. V., per Rev. P. K. Batchan	0	12	0
Blackburn G. A., per J.P.E.	0	6	0
Blackwell John, J.P. (Dinner)	4	4	0
" S. N., per Rev. P. K. Batchan	0	6	0
Blair G. Beatson	5	0	0
" James T.	10	0	0
Blake James, per Rev. P. K. Batchan	2	2	0
Blakeley Miss K. S.	0	7	6
Bleackley Miss	0	6	0
Bloomer H. W.	1	1	0
Blundell Miles	1	1	0
Boardman The Misses	0	18	0
Boddington R. S., per J.P.E.	0	10	0
Bolton H. H.	1	1	0
Boston Herbert	1	1	0
" John	2	2	0

Carried forward £ 129 15 6

	£	s.	d.
Brought forward	£129	15	6
Bottomley J.	1	0	0
Bottrill Miss per Miss Ellison	0	6	0
„ Miss Dora, „ „	0	6	0
Bowen G.	0	10	0
„ Miss Gertrude	0	12	0
Bradburn E.	2	2	0
Brassey Miss	1	1	0
Brayshay Arthur B. In Memory of	6	6	0
Bridge Miss Madge	0	6	0
Briggs Wm.	5	0	0
Brightmore Miss A. C.	0	6	0
„ Miss E.	0	6	0
„ Miss F.	0	6	0
„ Mrs.	0	6	0
Bristow H. per J.P.E.	3	6	0
Broady Mrs.	0	12	0
Brocklehurst Mr. & Mrs. per G. K. Thompson	0	2	6
„ Eric & Harold per Rev. P. K. Batchan	0	10	0
Brookes Miss (Whaley Bridge)	0	6	0
„ „ (Northenden)	0	5	0
Brooks Jos. per J.P.E.	0	2	6
„ Brown „	0	10	0
Brown Alleyne (Dinner)	3	3	0
„ Geo. A.	1	1	0
„ J.	0	10	0
„ Jack, Bessie, Agnes, Ethel, Alma & Willie, per Rev. P. K. Batchan	1	16	0
„ Robert	0	6	0
„ Thos., J.P.	2	0	0
Bruton F. A.	0	10	6
Buckle E.	0	18	0
Buckley Robert W.	0	6	6
Burditt Stanley, Nita, Phyllis & Edmund per Rev. P. K. Batchan	1	4	0
Burgess Mrs.	0	6	0
Burgon & Co. Ltd.	1	1	0
Burns Robert	2	0	0
Burrows Mr. & Mrs. Miles F. & Family	3	0	0
Burtles, Tate & Co., per J.P.E.	0	10	0
Byrom Arthur (Dinner)	4	4	0
„ Miss	2	2	0
Bythway J. E.	0	10	0
„ M. H.	1	0	0
Cain Thomas	0	10	0
Candlin Lieut.-Colonel	1	0	0
Carlow Geo. B.	1	0	0

Carried forward £180 0 6

	£	s.	d.
Brought forward	£180	0	6
Carmichael Donald & Mary	1	0	0
Carr Mrs.	1	1	0
Carroll Dr. & Mrs.	0	6	0
„ Miss Elsa	0	2	0
„ Miss Ida	0	1	0
Carter R. N.	2	2	0
Carver Thos., J.P. (Dinner)	5	0	0
Casket Cigarette Co., collected by Miss Derbyshire	0	5	0
Chadwick Miss Edith G.	0	10	0
„ Mrs. F.	1	1	0
„ W., per J.P.E.	0	5	0
Chambers G. A.	0	10	0
Champness Wm	1	1	0
Chance Mrs. (Dinner)	3	0	0
Chatterton Wm. Jos., B.A.	0	6	0
Cheetham Mrs	0	6	6
Chesters Brewery Co., per J.P.E.	1	0	0
Chorlton Mrs.	2	10	0
„ „ (Dinner)	3	0	0
„ City News „	0	2	6
Claremont Mrs. E.	0	10	6
Clarke Miss Jessie	0	6	0
Claye R.	0	5	0
Clayton Mrs.	0	6	0
Clemmey Mrs.	0	6	0
Coates Miss	0	6	0
„ Mrs.	0	6	0
Cockill Harry (Treat)	1	10	0
Colles A. H.	0	10	6
„ Mr. & Mrs. T. O.	0	10	0
Collins Mrs. Ed.	1	0	0
„ William	0	6	0
Collinson Rd.	0	10	0
Coney Mrs.	0	6	0
Constantine J. A.	0	6	0
Consterdine G. H.	0	2	6
Cooper G. H.	0	6	0
„ Miss	20	0	0
„ Miss Amanda	10	0	0
„ Robt., J.P. (Dinner)	3	0	0
Cope Mrs. Alice	0	6	0
Costeker Mrs.	1	0	0
Coulborn Mr. & Mrs. W. W.	1	0	0
Cowburn J. R.	0	6	0
Cowley R. B. per J.P.E.	0	10	6
Cowper Miss G. D.	0	6	0
Cox Owen W.	1	0	0

Carried forward £248 10 6

	£	s.	d.
Brought forward	248	10	6
Craig Mrs.		1	0
Creaser Harold, per G. K. Thompson		0	6
Crick Mrs.		0	10
Crighton Miss		0	12
Crook Mrs. (Dinner)		5	0
Crossby Mrs.		5	0
Cumming W. A.		3	3
Curnick H. D.		1	1
C. W. M. G.		5	0
Davies Miss E. M.		0	10
" Leslie L.		0	6
Dawson J., per G. K. Thompson		1	0
deFoubert Mrs.		1	0
" Devonian"		0	10
Dochard Mrs.		3	0
Dodd W. Edmund		0	6
Dook Geo.		0	10
Dunkerley Frank B.		2	2
Dyson Mrs., per G. K. Thompson		0	6
E.A.		2	2
Eaton W., per J.P.E.		0	5
Edminson L. Oswald		0	6
" Edmund" (Sidcup)		1	0
" (Hale)		3	0
E. H. B.		0	6
Ehrenbach, Brumm & Co.		1	10
Ellam Elsie & Geoff.		0	12
Elliott Chas.		0	10
" J. M., J.P.		0	10
Elvy Mrs.		1	4
E. M. W.		0	6
Entwistle Wm.		0	6
Ermen Henry		1	1
Evans Miss		0	6
Fairbrother Mrs., per G. K. Thompson		1	4
Farrow Edwin		0	10
" Mrs.		0	10
Fearnley Mr. & Mrs.		1	1
Ferguson Kathleen, Jack & Margaret		1	1
" Wm.		1	1
Ferris Robert S.		0	6
Fielden Miss		0	2
" Helen		0	5
Carried forward	298	18	0

	£	s.	d.
Brought forward	298	18	0
Fielding Mrs.		1	4
" T. M.		0	12
Fish T. (1909-10) per J.P.E.		1	1
Fisher Mr. & Mrs., per G. K. Thompson		0	6
Fitton C., per G. K. Thompson		0	1
" Mrs. James		0	10
F.L.C.		2	0
"		1	0
Fletcher Ernest		1	1
" For Five Children"		1	10
" For One Week"		0	6
" For Summer Camp"		0	6
Foster Herbert		0	10
France Jas.		1	1
Frevillier Mrs., per G. K. Thompson		0	6
" Friend"		1	0
"		0	5
"		0	10
"		0	5
" at Bolton		1	0
" per Mrs. Fulton		0	6
" Prestwich		0	6
" Friends"		1	0
From a Friend		0	6
From a Wellwisher		1	0
Furniss Miss, per G. K. Thompson		0	1
Gaddum Harry E., J.P.		2	0
Galloway Henry, J.P.		3	0
" Mrs. per G. K. Thompson		2	2
Gardner Mrs.		5	0
Gardom Miss S. E.		1	1
Garner Miss per G. K. Thompson		0	1
" Mrs. & Frank E. (Dinner)		3	0
Garnett Hugh		0	5
" R. L.		1	0
Gatenby Mrs.		1	0
Gatty Victor H.		1	10
Geeling Fred		0	14
Gibbon Mrs. (Hale)		0	6
" (Chapel Walks)		0	6
Gillison Mrs.		0	12
Gilman John W.		0	6
Gleave J. J.		0	10
" Miss		0	10
Godlee Francis		5	0
Godley Miss		0	2
Carried forward	344	18	0

	£	s.	d.
Brought forward	£344	18	0
Godson Mollie, Nellie & Enid	0	7	6
Goodfellow Benj.	0	10	0
Graham A. M.	1	1	0
" Gratitude "	1	1	0
Greener Mr. & Mrs. Herbert	2	2	0
Greenhalgh R.	15	6	0
Greenhough Chas. H.	1	0	0
" Frank	1	0	0
Greg H. S.	1	1	0
Gregson Chas. H.	0	6	0
" Councillor & Mrs. T. H. (Dinner)	5	0	0
Gresham James, J.P., C. E.	1	1	0
" Miss M.	0	10	6
" Mrs.	1	0	0
Grogan Wm.	0	5	0
Groves W. G.	10	0	0
Grundy Misses	2	0	0
" Mrs. Jas.	1	1	0
H.	1	0	0
" H " A Wellwisher	0	10	0
Hailwood A.	1	1	0
Hale Miss Ada	0	6	0
Hall Miss	2	2	0
" Lucy & a Friend, per Rev. P. K. Batchan	0	12	0
" Mrs.	0	10	0
Hammersley Rev. John	0	6	0
Hancock Mrs. & Miss, per Rev. P. K. Batchan	0	10	0
Hardcastle M. J.	2	0	0
Hargraves G. H.	1	1	0
Hargreaves John H.	5	0	0
Hartwig A. H., per G. K. Thompson	0	10	0
Harvey W. E.	1	1	0
Harwood C. E.	2	0	0
" John	0	6	0
" Mrs. John	0	6	0
" Mrs.	1	0	0
" Hastings "	0	6	6
Hatton Vernon	0	6	0
Haworth Mrs.	0	12	0
Hayes F. J.	1	0	0
Hayton Rev. W.	0	10	0
Heald W. N.	10	0	0
Heap Miss Isabel	1	4	0
Hellawell T. H.	0	5	0
Hertz Gerald B.	0	6	0
Hewitt J. I.	2	2	0

Carried forward £426 2 6

	£	s.	d.
Brought forward	£426	2	6
Heyworth Miss E.	0	12	0
Higginbotham J., per J.P.E.	0	10	6
Higginbottom C., per J.P.E.	0	5	0
Higgins John	1	1	0
Higson Col. John	2	2	0
Hilditch Miss, per Rev. P. K. Batchan	0	1	6
" Mrs.	1	1	0
Hinchliffe Miss	0	6	0
" Mrs.	0	12	0
Hinmers Joseph	180	0	0
H. M. W.	1	5	0
Hodgkinson Ed. M.	0	12	0
Hodgson Mrs. W.	2	2	0
" R. E.	3	3	0
Hodson J. Wignall	0	12	0
Holden John J.	1	1	0
" (Dinner)	3	3	0
" Norman N.	3	0	0
Hollings Miss Eva	1	1	0
" Florence G.	0	10	0
" Sarah G.	0	10	0
Hollinworth Mrs. & Miss	0	12	0
Holt A. H.	0	5	0
" W. H., per J.P.E.	0	6	0
Hope Miss Katie	0	6	0
Hopkin Mrs.	1	0	0
Hopkinson Miss	0	10	0
Hornby Mrs.	1	0	0
Horrocks Fred Peel	1	1	0
Hubner J.	0	10	6
Huff J. S. & Family	0	15	0
" Hugh "	2	0	0
Hulme G. E., per J.P.E.	0	7	6
" Wm., J.P.	1	1	0
Huntley Mrs.	1	1	0
Hurrell Miss Louie	0	10	0
Hurst Miss	2	2	0
Hutton Mrs. J. A.	1	1	0
Huxley Miss Muriel	1	1	0
" Inchmarlo "	0	15	0
" In Memoriam "	0	6	0
" In Memory of E.W."	5	0	0
" of J. M. A." (Dinner)	5	5	0
" of J. R."	7	10	0
Innes R. S.	0	2	0
Irene & Helme	0	12	0

Carried forward £664 11 6

	£	s.	d.
Brought forward	£664	11	6
James Edward		1	0
Jameson Mr. & Mrs. John W.		1	6
" Mrs. W. E.		0	3
Jarratt Mrs.		2	2
Johnson Colonel H. A.		5	0
" J. W.		0	5
" Miss ..		0	6
" Mrs. W. H.		1	1
Johnston James, per Rev. P. K. Batchan		0	6
Jones E. & R., per J.P.E.		0	10
" Miss Amy ..		2	0
Jopson Mr. & Mrs.		0	12
Joyce Children of Mrs.		0	2
Kay Thos.	20	0	0
Kearsley Mrs., per Rev. P. K. Batchan		0	10
Kemp Francis		2	2
Kenyon Miss G. E.		0	5
" Mrs. G. R.		1	1
Kershaw Stanley		0	10
Kessen Mrs.		1	1
Keymer Mrs., per G. K. Thompson		0	6
Kirby F.		1	1
Kirkman W. W., per G. K. Thompson		1	0
Knowlson Mrs.		1	7
Lady Visitor		0	2
Lamb D., per Rev. P. K. Batchan		0	2
" Mrs. (Dinner)		3	0
Lambert G. L.		1	1
" J., per G. K. Thompson		1	1
Langley Edward, Annie & George		0	6
Laxton Wm. A.		1	1
Leach Mrs.		1	4
Ledward Mrs. Thos.		0	6
Leeming H. H.		5	0
Lees Miss (Dinners)	10	0	0
" Wm., J.P.		3	0
LeHuray James E.		1	1
Leigh Miss ..		0	10
" Miss Edith		5	0
" Mrs. James		5	0
" Lest we forget "		5	0
Letherbrow Louis		2	2
Livesey Thos.		1	10
Livesley Miss		0	10
Carried forward	£755	1	0

	£	s.	d.
Brought forward	£755	1	0
Lloyd R. R.		1	1
" Miss ..		1	0
Lomax Miss ..		0	12
Longden Miss ..		0	12
Lord Mayor of Manchester (Clarke's & Marshall's Charities)	10	0	0
Lord, J. E. C. ..		1	1
Lord Mrs.		1	1
McCulloch Miss Agnes		0	6
McDougall Arthur, per J.P.E.		1	1
" Chas. ..		0	10
" Robert ..		2	2
McGill Miss ..		1	4
McGovern Miss ..		0	6
Mackenzie Geo. M. ..		2	0
McLardy Miss M. ..		0	6
McMichael D. collected by		0	7
Maggs H. E. ..		0	6
Marchanton B. ..		1	1
Marriott W. K. ..		1	1
Marsden B. ..		1	1
" C. L. ..		0	5
" Mrs. ..		0	6
Matthews Henry, J.P.		0	10
" H. W. ..		0	6
Maxwell Mrs.		1	1
Mayor Mr. & Mrs. Fred J.		0	12
" T. R. ..		0	18
Meade Miss E. S. ..		0	5
Meakin Mrs (Dinner)		4	0
M. E. H. ..		0	10
Midgley Mrs.		0	10
" D. & Sons ..		5	0
Mitchell J. T. ..		1	1
Moorsom Mr. & Mrs. C. W. M. ..		1	1
Morville Miss ..		0	6
" Miss A. ..		0	6
Moseley Miss F. ..		3	0
Moss Miss Gertrude H. ..		0	6
" Mrs.		0	10
" W.		0	6
Mothersill Mrs., per G. K. Thompson		0	6
Mottershead J. F. ..		1	4
" Jos. Junior, per Rev. P. K. Batchan		0	2
Muckelt Miss ..		0	6
Mulgrew J., Junior ..		0	6
Murray Mrs.		1	1
Carried forward	£806	3	6

	£	s.	d.
Brought forward	£806	3	6
" N "	0	6	0
Naylor-Leyland Lady	1	1	0
" Netherside "	1	4	0
Nettleton, Woolley & Co. Ltd.	0	2	6
Newman H. E., per G. K. Thompson	0	6	0
Nichols G.	1	0	0
Geo. W.	1	1	0
Nicholson Mrs.	0	10	6
Nickson Misses, per G. K. Thompson	1	1	0
Nightingale Jeremiah	0	6	0
Norquoy William, per J.P.E.	0	10	0
Norton W. H.	2	2	0
Novelli L. W.	2	2	0
Nuttall Dr.	1	1	0
O'Brien Mrs., per G. K. Thompson	0	1	0
Ockleston Mrs.	1	1	0
Ogden G. H.	0	2	6
Miss M. Beatrice	2	0	0
Misses	0	12	0
Mrs.	0	12	0
" O.G.H. "	1	0	0
Okell A. E.	0	12	0
Oldfield H. N.	1	0	0
Mrs. E.	2	0	0
Oldham Hugh	0	5	0
Oliver Edwin	3	0	0
Oppenheimer Chas.	0	10	0
Osborne G. F.	1	4	0
Ottley Robert	2	2	0
Owen Miss per Rev. P. K. Batchan	0	6	0
Oxley Alice & Thornton, per Rev. P. K. Batchan	0	6	0
Palmer Miss Lucy	0	12	0
Parke Miss Annie	0	2	6
Mrs. Herbert	2	2	0
Parker Mrs.	1	1	0
(Dinner)	2	2	0
Parmee Jesse	1	0	0
Paton J. W. & Mrs. (Dinner)	4	4	0
Pattinson Mrs.	0	10	0
Payments for special cases	0	16	0
Payne Mrs.	1	1	0
Payton Mrs. E.	0	5	0
Phillipson Arthur L.	0	6	0
Pickering J. H.	1	16	0
Pidduck J. C.	1	1	0

Carried forward £852 8 6

	£	s.	d.
Brought forward	£852	8	6
Piggott A. W.	0	10	6
Pilkington Sir George A., J.P.	5	0	0
H. E.	0	12	0
Plummer J. Humphrey	1	1	0
Pointer J.	1	0	0
Poole Mrs. Edgar	1	1	0
" Poplar "	0	10	6
" Popple "	2	0	0
Porter W. H.	1	0	0
Poyser Chas. F.	1	1	0
Geo. H.	1	0	0
Preston Mr. & Mrs. T. L. C., per G. K. Thompson	0	12	0
Mrs.	0	6	0
Price The Misses	0	12	0
Prince Miss	1	1	0
Pritchard A. J.	0	6	0
Purdy Mrs. T. E., per Rev. P. K. Batchan	1	0	0
Radcliffe G. per J.P.E.	1	0	0
Ratcliffe H. S.	0	7	0
Samuel	0	5	0
Rawson Mrs. H.	2	0	0
Redfern S.	3	0	0
Renshaw Arthur	1	0	0
Mrs., per G. K. Thompson	0	6	0
R. H.	0	12	0
Rhodes Chas.	0	10	0
Richards Miss M.	0	12	0
Ridge Norman, per Rev. P. K. Batchan	0	2	0
Rigby Chas.	0	6	0
Rigg William	0	6	0
Riley R. J.	1	1	0
Ritchie Mrs., per Rev. P. K. Batchan	0	6	0
Roberts Miss (Ansdell)	1	1	0
Miss (Manley)	0	5	0
Robertson Jas.	1	1	0
Robinson W. J.	1	10	0
Robson W. G.	0	6	0
Rogerson J. T.	3	0	0
Rose Miss Mary H.	0	12	0
Rothwell J.	0	6	0
Rowbottom R.	0	10	0
Rowland Rev. A. Norman, M.A.	0	10	0
Roylance Miss	1	10	0
Mrs.	1	0	0
Royston Miss	0	2	6
Ruscoe Chas. A.	0	10	6

Carried forward £894 18 6

	£	s.	d.
Brought forward	£894	18	0
Ruscoe Mrs. M. J.	1	1	0
Russell Edwin S.	0	6	0
.. Misses	0	10	0
.. Dr. W. B.	0	10	6
.. W. S.	0	6	0
Sadler Robert	2	2	0
Scarlsbrick Sir Charles	1	1	0
.. Charles Ewald	1	1	0
Schill Mrs. B.	2	2	0
Schofield Miss (Dinner)	2	2	0
Scott Miss F.	2	10	0
Sharpe Miss, per G. K. Thompson	0	6	0
Shaw Miss per Rev. P. K. Batchan	0	6	0
.. Edith	0	6	0
Shelmerdine Mr. & Mrs. C. E., per G. K. Thompson	1	1	0
.. H.	0	6	0
.. W. P.	0	6	0
Sherratt Mrs. E.	1	0	0
Simon, Carves, Ltd., Employees of	2	14	6
Skellern Miss Rachel, per Rev. P. K. Batchan	0	12	0
Sloane Nurse Collected by	0	6	0
Smalley Arthur, per Rev. P. K. Batchan	0	6	0
.. Miss Nellie	0	10	0
.. Robert	0	6	0
Smith Allen	0	6	0
.. Mr. & Mrs. C. Simpson	1	4	0
.. Ernest per J.P.E.	0	6	0
.. Miss Elsie G.	0	6	0
.. Mrs. F.	0	5	0
.. Jas.	0	6	0
.. Mrs. J.	0	6	0
.. Mrs. Norman	1	0	0
.. R. Heaton	1	1	0
.. Sidney L.	0	12	0
.. T. Arthur	0	10	6
.. W. A.	2	0	0
.. W. B.	1	1	0
.. W. W. Hmd	0	6	0
Smithells Mrs. M.	2	0	0
Southworth Miss	0	12	0
Sparks Miss Lily, per Rev. P. K. Batchan	0	6	0
.. T. G.	0	12	0
Sparrow Hardwick & Co., Employees of, per A. Dunn	8	3	6
Speakman Mr. & Mrs. Arthur	0	12	0
Spencer Miss	0	6	0
Spinner Miss	1	1	0

Carried forward £939 17 6

	£	s.	d.
Brought forward	£939	17	6
Stancliffe F.	4	4	0
Stanley Henry	0	6	0
.. Richard	0	4	0
Stevenson C. P., per J.P.E.	0	6	0
.. Phyllis & Rosalie	0	12	0
Stockwell R. B., per J.P.E.	0	10	6
Stowell Miss A.	1	4	0
Sugden H. B.	0	10	6
.. Mrs.	1	10	0
Summers Miss N.	1	0	0
.. Mrs. John	5	0	0
Sumner W. Jun., per J.P.E.	0	5	0
Swift G., per G. K. Thompson	0	10	0
Swindells Miss	2	0	0
.. (Dinner)	3	0	0
Sykes Arthur H., D.L., J.P.	3	0	0
.. Miss (Dinner)	3	3	0
Tait Robert	1	0	0
.. Tamworth	0	12	6
Tanner J. E.	0	10	0
Tarbolton Miss Edith	1	0	0
Taylor Mrs. Fred	1	10	0
.. Councillor Elias	0	10	0
.. John (Dinner)	3	3	0
.. John & Son	1	1	0
.. Misses, per G. K. Thompson	0	6	0
.. Mrs.	0	6	0
.. Mrs. Henry	1	0	0
.. Mr. & Mrs. W.	0	12	0
"Thankfulness"	5	5	0
Thomas Mrs. W. H.	0	10	0
Thompson Miss Winnie, per Rev. P. K. Batchan	0	6	0
.. Misses L. & I.	0	6	0
.. E. R., per G. K. Thompson	0	6	0
.. G. K.	0	6	0
.. K.	0	10	0
.. S.	0	6	0
.. Mrs. S.	0	6	0
.. W. H.	0	2	6
Thomson Mrs. Wm.	1	5	0
Thorburn Jessie, Mary & Jean, per Rev. P. K. Batchan	0	18	0
Thorp Mrs. A. A.	1	4	0
"Three Little Californians"	3	3	0
Todd Mrs. E.	1	1	0
Tomlinson F. A., per G. K. Thompson	0	10	0
.. Mrs., per Rev. P. K. Batchan	0	6	0

Carried forward £995 3 6

	£	s.	d.
Brought forward	£995	3	6
Tonkin Mrs., per Rev. P. K. Batchan	0	6	0
T. R.	1	1	0
Traquair W. G.	1	1	0
Travis Eric, per Rev. P. K. Batchan	0	6	0
Tredwell E.	0	6	0
Turner Miss	0	2	6
" Mrs. (Cheadle Hulme)	1	0	0
" Mrs. (Hale)	0	6	0
" Dr. & Mrs.	1	1	0
Tutton W. H., per J.P.E.	0	10	0
Twining Thos. C.	0	10	6
Tyson Miss Mary L.	0	6	0
" Victoria Park "	1	10	0
Vipond Miss	0	6	0
Wadsworth J.	0	2	6
Walkden P. J.	1	1	0
Walker Jos.	0	10	0
" Mrs. Thomas	0	12	0
Wallis Owen	0	6	0
Walton Chas. F.	1	1	0
Warburton The Misses	0	18	0
" Mrs.	1	1	0
Ward Edwin F.	0	10	6
" Mrs., per G. K. Thompson	0	6	0
Watson Miss E.	0	2	6
Watts Miss Edith, per Rev. P. K. Batchan	0	12	0
" P. J.	1	0	0
" S. & J. & Co.	1	1	0
Wellock Miss E.	0	10	0
" Wellwisher "	0	6	0
" M. W., per J.P.E.	0	10	0
Welsh G. Strafford	10	0	0
West Ed.	0	10	0
Whaite Mrs.	0	10	0
Whicello Rd.	15	6	0
" White Ribbon Band " per Rev. P. K. Batchan	0	15	0
Whitehead Mrs. (Southport)	1	0	0
" (Buxton)	0	5	0
Whitelegg Miss	0	0	0
" Newton	1	0	0
Whittaker Birley, per J.P.E.	0	5	0
" Miss Florence M.	0	6	0
" Mrs.	1	1	0
" Richard, per J.P.E.	0	10	0
Whitworth J.	1	0	0

Carried forward £1046 19 0

	£	s.	d.
Brought forward	£1046	19	0
Wiglesworth Miss Winnie, per Rev. P. K. Batchan	0	5	0
Wihl Henry S.	0	10	0
Wild J. (Dinner)	3	0	0
Wilde Miss, per G. K. Thompson	0	12	0
Willett J. E., J.P. (Dinner)	3	0	0
Williams John & Sons, Ltd.	6	0	0
" R. H., per J.P.E.	0	5	0
Williamson Mrs.	0	12	0
" Irene	0	1	0
Willis Mrs.	0	10	0
Wilson Miss	0	6	0
" Mrs. Julia	1	1	0
Withers Dr. Percy	1	0	0
Wood Arthur	0	10	6
" Ed G., J.P. (Dinner)	3	3	0
" Miss, per G. K. Thompson	0	12	0
" Misses	0	5	0
" T., per Rev. P. K. Batchan	0	6	0
Woods Miss A. M.	1	1	0
" W. H.	0	10	0
Woolf Miss M. A.	0	12	0
Worthington Miss Daisy, per Rev. P. K. Batchan	0	3	0
Wray Rev. G. D., per G. K. Thompson	0	0	0
Wright Miss A. Romley	0	10	6
Yates Mrs.	0	5	0
Ziegler F.	1	0	0

Collecting Boxes.

Albion Hotel	0	0	6
Ball H.	0	1	0
Belfast Linen Co.	0	0	10
Blundell Arms Hotel	0	5	0
Brighton Hydro	0	4	2
Broadbent Mrs.	0	1	1
Bull J. H.	0	10	4
Boxes on Camp Ground	15	11	4
Cafe Royal	0	2	3
Champness John	0	11	4
Cheshire Lines Railway Stations—			
Birkdale Palace	0	1	8
Central	0	13	1

Carried forward £1091 7 7

	Brought forward	£	s.	d.
Cheshire Lines Railway Station (contd.)—	£1091	7	7	
Chorlton-cum-Hardy		0	3	8
Flixton		0	4	2
Irlam		0	2	11
Lord Street		0	5	11
Urmston		0	9	1
Warrington		0	5	3
Clifton Hotel		0	1	11
Conservative Club		0	1	10
County & Lane Ends Hotel		0	1	8
Coupland Mrs. & Miss Lloyd		0	2	7
Crabtree E.		0	0	6
Crook G.		0	1	2
Cyprus Restaurant		0	1	9
Dewhurst C. W.		0	2	0
" J. H.		0	4	10
Donald Mrs.		0	0	11
Doward Bros.		0	1	0
Fennell S. E.		0	4	3
Fleming, Reid & Co.		0	2	2
Foster T.		0	1	10
Garner F. E.		0	3	9
Geeling Fredk.		0	3	0
Grand Hotel, Blackpool		0	7	3
Greenwood J. C.		0	4	6
Grotto Cafe		0	6	9
Hayley Mrs.		0	0	9
Hodge G. W.		0	3	11
Hoghton Arms Hotel		0	9	9
Hulme Wm. Ltd.		0	0	6
Imperial Hotel		0	5	9
Irish Linen Co.		0	1	6
Jackson Mrs.		0	2	7
Joye J.		0	11	2
Kenyon C.		0	1	7
Ladies' Cloak Room		0	1	9
Lands End Hotel		0	2	5
Leigh & Son		0	2	3
Lindley A.		0	0	10

Carried forward £1097 17 0

	Brought forward	£	s.	d.
	£1097	17	0	
Lloyd W.		0	0	10
Lockhart's Cafes (Blackpool)		0	2	1
M. & S. Savings Bank		0	2	4
Messenger Brigade		0	2	9
Metcalfe J. & Sons		0	1	0
Molyneux Mrs.		0	0	6
Muirhead & Willcock Ltd. (Southport)		0	7	0
Newton Mrs.		0	0	9
North Shore Private Hotel		0	5	5
Palatine Hotel		0	3	9
Park House Private Hotel		0	2	1
Parker's Private Hotel		0	3	6
Pavilion Hotel		0	1	5
Queen's Hydro		0	2	9
Queen's Hotel		0	12	5
Railway Hotel		0	0	10
Rimmer W. A.		0	4	2
Robinson Ltd.		0	7	10
Rowntree's Cafe		0	4	3
Royal Hotel		0	13	9
St. Anne's Hydro		0	1	1
Sandringham Hotel		0	1	6
Scarisbrick Hotel		0	0	7
Sheard Mrs.		0	3	1
Sherwood J. H.		0	10	0
Smith Jas.		0	0	9
Southport Pier		0	1	8
South Shore Hotel		0	9	7
Steele Miss		0	3	7
Travis T. A.		0	1	3
Turner & Son		0	0	4
Victoria Cafe, Blackpool		0	9	8
Vint Mrs.		1	15	2
Waverley Hotel		0	1	0
Werrett Miss Florrie E.		0	11	1
White J. G.		0	6	0
Wolstenholme Bros.		0	0	8
Woodhead's Creamery		0	12	9
Woosnam Miss Monica		0	19	2

Carried forward £1108 5 4

Collecting Cards.

	£	s.	d.
Brought forward	£1108	5	4
Anderson Buller	1	11	3
Carter Miss Elsie	0	7	5
" " Kitty	0	14	6
Crompton Miss Dorothy	0	12	0
David Miss Marjorie	0	11	0
Dearden Miss F.	0	1	1
Evans Arnold W.	0	5	0
Friends at Imperial Cafe, per Miss Blundell	1	10	0
McArthur Miss Nana	0	6	1
Mellor S.	0	3	3
Robinson Miss Hilda	0	6	0
Rushworth Miss Winifred	0	6	0
Silcock R. C.	0	6	0
Stewart Roy	0	6	0
Werrett Miss Florence E.	0	3	0
Whittingham Harold	0	6	0
" Herbert	0	6	0
Carried forward	£1116	5	11

Church & Sunday School Effortories etc.

Collection at Camp & Sand Services	15	15	9
Leyland Rd. Wesleyan Church, Southport	7	18	3
St. James' Church, Birkdale	7	1	6
Gorton Brotherhood	6	4	2
Salford P.S.A.	5	10	3
Primitive Methodist Church, Southport	5	0	0

	£	s.	d.
Brought forward	£1116	5	11
Radcliffe Congregational Brotherhood	5	0	0
Southbank Rd. Wesleyan Church, Southport	4	15	11
Hoghton St. Baptist Church, Southport	4	8	10
Portland St. P.S.A., Southport	4	6	3
Trinity Wesleyan Church, Southport	3	15	3
Mornington Rd. Wesleyan Church	3	12	0
Christ Church, Southport	3	1	6
St. Paul's Church, Southport	2	16	9
Chapel Street Congregational Church, Southport	2	14	3
St. Philip's Church, Southport	2	13	9
Holy Trinity Church, Southport	2	13	4
Birkdale Congregational Church	2	9	0
St. Andrew's Church, Southport	2	5	5
Aughton Rd. Wesleyan Church, Southport	2	2	4
St. Peter's Church, Birkdale	1	17	10
Methodist Free Church, Duke St. Southport	1	17	9
West End Congregational Church, Southport	1	10	3
Portland St. Congregational Church, Southport	1	9	6
All Saints' Church, Southport	1	2	0
Trinity Sunday School, Buxton	1	1	3
St. Vincent de Paul Society, St. Joseph's Conference, Birkdale	1	1	0
Chapman St. Hall	0	15	0
Trinity Wesleyan Sunday School, Patricroft	0	10	0
Cavendish P.S.A.	0	10	0
Chinley Chapel Sunday School, Senior Girls Class	0	7	0
Fakenham Baptist Christian Endeavour	0	6	0
Carried forward	£1222	18	0

Bazaars, Sales of Work, Meetings, etc.

Proceeds of Cricket Match, Royal Exchange v. Corn Exchange	57	7	0
---	----	---	---

	£	s.	d.
Brought forward	£1222	18	0
Bury Cinderella Club (for Bury Boys)	34	7	6
Proceeds of Sale of Work, held by Pupils of Saxenholme School, Birkdale	33	5	0
Stockport Poor Children's Fresh Air Fund, per T. Rowbotham	12	18	0
For Burnley Boys	10	0	0
Collection at Camp Opening Ceremony	9	3	0
Sale of Work, per Miss Doris Hughes	9	0	0
Sale of Work, per The Misses Cook	5	0	0
Co-operative Holidays Association	3	0	0
Part Proceeds of Concert, given by pupils of Miss Hickson, Pendre School, Prestatyn	2	1	6
Council School, Chorlton-cum-Hardy, per J. W. Parkinson	2	0	0
Boys of Preparatory School, Sedburgh, Yorkshire	2	0	0
Concert, per Pupils of Gisborne School, Chapel-en-le-Frith	1	6	7
Southdale Club, per Miss Crossley (Treat)	1	4	0
Sale of Work, per Muriel Lomas, Dorothy Robinson, Connie Allen, Hilda Kearton & Elsie Wade.	0	16	9
Pupils of Miss Wilson, Heaton House School, Withington	0	12	0
Pupils of Miss Bell's School, Bramhall	0	12	0
Cheadle Hulme High School	0	10	0
Children's Bazaar, per Jessie Hoole, Edna Green Florence McHardie & Gertrude Dennis	0	6	0
Ladies' College, Birkdale	0	5	7
Total	£1408	12	11

List of Collections

Taken at the various places of Worship
which the Boys attended during the Season 1910.

	£	s.	d.
May 8...Congregational Church, Chapel Street, (Rev. Russell).....	2	14	3
" 15...St. Paul's Church, Duke Street (Rev. R. Sinker).....	2	16	9
" 22...St. Andrew's Church (Rev. G. J. Howson)	2	5	5
" 29...Hoghton Street Baptist Church (Rev. J. J. Fitch)	4	8	10
" 29...Leyland Road Wesleyan Church (Rev. H. J. Foster).....	7	18	3
June 5...United Methodist Church, Duke Street (Rev. Dr. Brooke).....	1	17	9
" 12...Primitive Methodist Church, Southport (Rev. J. T. Barkby) ..	5	0	0
" 12...Portland St. Congregational Church (Rev. S. R. Bawtree).....	1	9	6
" 19...Southbank Road Wesleyan Church (Rev. Lewis)	4	15	11
" 19...St. James' Church, Birkdale (Rev. Canon Hodgins)	7	1	6
" 26...West End Congregational (Rev. S. J. Comer).....	1	10	3
" 26...Holy Trinity Church (Rev. C. S. Hope)	2	13	4
July 3...Christ Church, Southport (Rev. Canon Honeybourne).....	3	1	6
" 10...Birkdale Congregational Church (Rev. A. Hooper)	2	9	0
" 17...St. Philip's Church, Scarisbrick Road (Rev. Hatfield)	2	13	9
" 17...All Saints' Church, (Dr. Porter).....	1	2	0
" 24...Mornington Road Wesleyan Church (Rev. K. Killip).....	3	2	0
" 24...St. Peter's Church, Birkdale (Rev. E. C. Collier)	1	17	10
Aug 7...Trinity Wesleyan Church, Duke Street (Rev. S. E. Keeble) ...	3	15	3
" 14...Aughton Road Wesleyan Church (Rev. T. L. Parkyn)	2	2	4
Total	£65	5	5

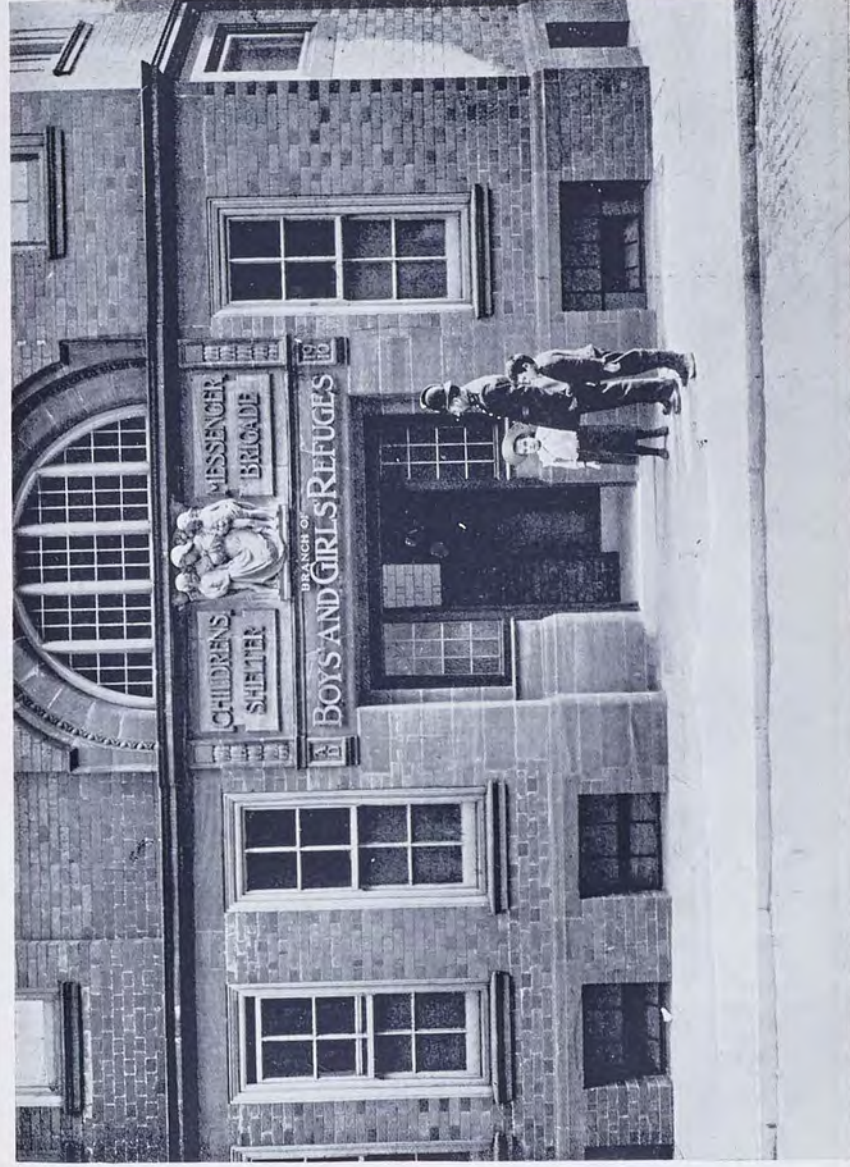

Children's Shelter, Chatham Street, Piccadilly: Ever-Open Door.



Summer Camp, Birkdale: Opening Ceremony by the Lord Mayor of Manchester.

Summer Camp for Poor Lads.

This is a branch of the work which is carried on for the benefit of the vast number of boys dwelling in the poorest parts of our great city and district. Its aim is to give a week's holiday by the sea, and during the season,—which lasts from May to September,—3,452 lads were sent to the camp at Southport. The boys are sent each Monday in parties of an average of 200 per week, and return the following Monday. Whilst at Camp the time is fully occupied with games, bathing, and walks along the shore. Every day four good meals are provided.

Needless to say such a holiday to these lads, taken from the slums and alleys of the town to the bracing air of the Seaside, is of immense physical benefit. There are also other blessings which come to the boys, moral and spiritual, for whilst in Camp they are taught lessons of discipline, honesty, truthfulness and purity. The simple service of morning and evening prayers, the observance of the Sabbath as a day of rest and worship, the attendance at one of the Churches or Chapels in Southport every Sunday have left their influence for good in the lives of these lads.

There was a possibility that our occupancy of the ground at Birkdale, so kindly lent by Chas. J. Weld Blundell, Esq. for many years, would have to cease owing to proposed building operations. We are glad and relieved to know, however, that we can retain it at least for another season. If we are compelled to remove there may be difficulty in obtaining a suitable site, and in any case considerable expense in taking down and re-erecting the permanent buildings.

An interesting and valuable addition to the equipment of the Camp was made during the season by the gift of a new

dormitory for the use of the younger boys. We are indebted to Mr. H. A. Hoyle and Mr. H. Oldroyd and other friends, who by an appeal to members of the Manchester Royal Exchange provided the £300 necessary. There are forty beds and the Dormitory is a great boon to the little boys especially to those who go to Camp for the first time.

In addition to this handsome gift the same friends arranged a cricket match, Royal Exchange v. Stock Exchange and sent us as the result a cheque for £80 towards the maintenance account for the season. Our hearty thanks are tendered to all the friends through whose earnest efforts these special undertakings were brought to so rich a fruition.

The Institution is under a great debt of gratitude to the members of the Sub-Committee responsible for this branch of the work. They have rendered splendid service throughout another year, and we would assure them of our deep appreciation of all their very real and practical help.

Sea-Side Home for Delicate Children.

This branch of the work has received 370 children during the year. It is used as a home of rest for the weak and delicate children of the poorer parts of our city who are in need of a change of air and good food. The home is open all the year round, and many workers in the slums of Manchester and Salford find it invaluable to the delicate and pale-faced little ones who are often in sore need of two or three weeks at the sea-side. This home is specially for little boys and for girls up to 16 years of age.

For several years we have referred in the Annual Report to the inadequacy of the accommodation at the Lytham Home

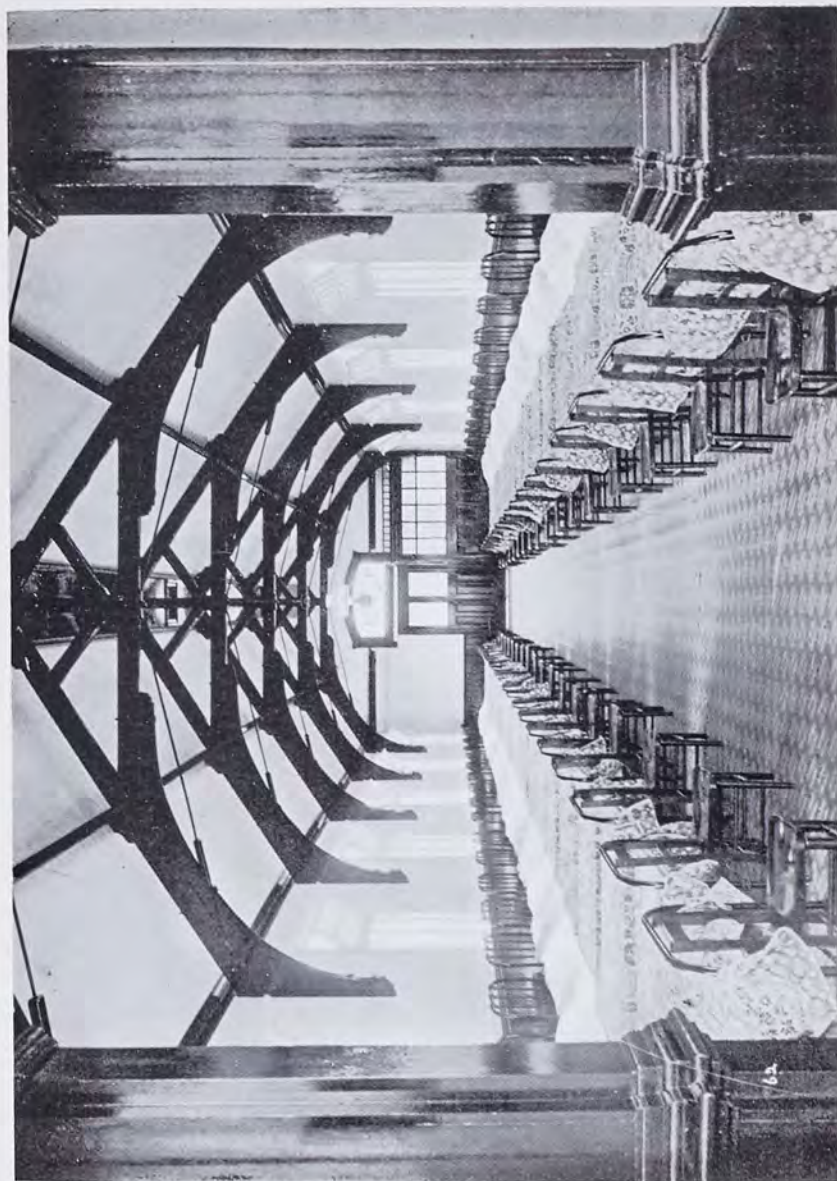

Summer Camp : New Dormitory.

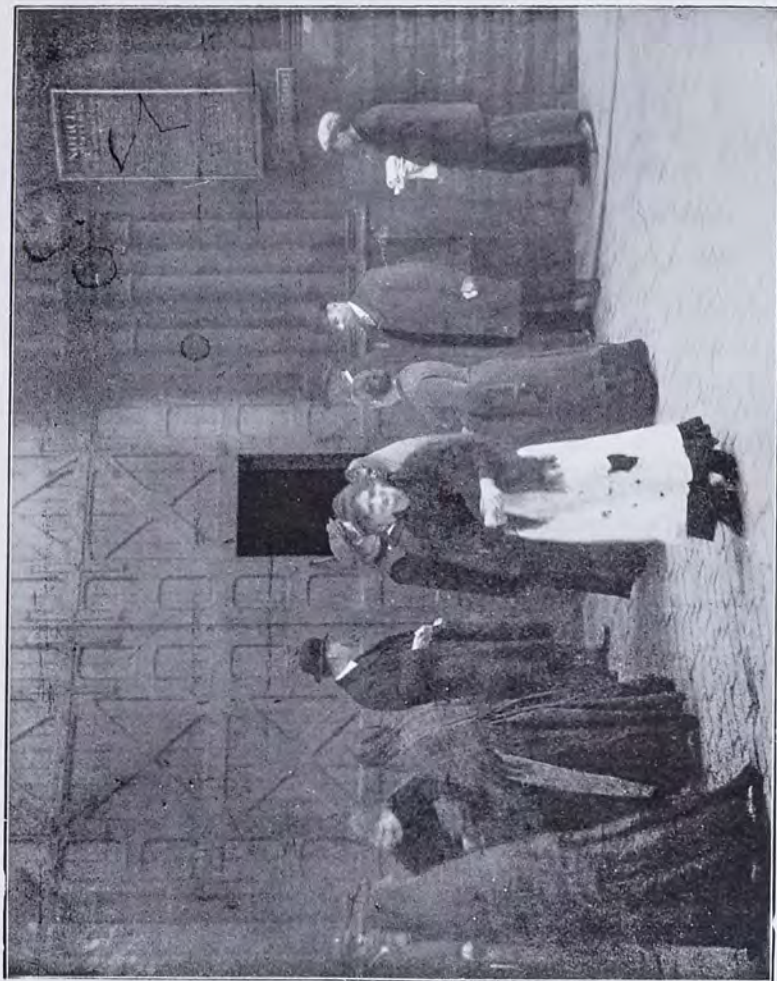

At the Prison Gate : Leaving Gaol seven o'clock a.m.

in view of the large number of applications, especially in the summer months, of really deserving cases. The need of larger premises more suitable in every way has been long felt by the Committee. The present premises, as shown in the photo, are very limited and are not the property of the Committee. It is very desirable that in the new scheme the property should be our own and that a home adapted to the special requirements of the work should be erected and a playground or good sized garden attached. The cost would probably be £5,000 to £6,000. The Committee are glad to announce that through the generosity of a few friends a sum of £2,000 has been already contributed towards this very desirable extension. We venture to commend this scheme to the kindly consideration of other friends interested in the welfare of these poor children.

Prison Gate Mission.

The close proximity of Strangeways Gaol to our Institution led the Committee, many years ago, to take up this work as a special branch. It has now been carried on for the last twenty-five years, and only in that "Great Day" will its beneficent results be fully known. Every morning at seven o'clock our earnest and faithful band of workers stand at the gate to give a friendly invitation to all discharged prisoners to a simple breakfast of coffee and bread and butter at the Mission Room. During the meal a few earnest words of appeal and advice are spoken, and in many cases real practical assistance is given to those who are in great need. The number met was 10,735, and of this number 8,869 accepted the invitation to breakfast.

Police Court Mission and Probation Cases.

With a view of helping children and young people who may be brought before the Magistrates our agents attend the three police courts of the City, Borough, and County each morning, and are ever ready to do all they can to help the young delinquents who have got into trouble or are in grave moral danger.

The Committee are gratified to know that this work of our agents is greatly appreciated by the magistrates. In connection with this Mission 263 cases of children brought up at the Courts on various charges have been dealt with by our representatives.

Our inspector is a probation officer for the city police court, for boys up to 16, and from a long experience in dealing with juvenile offenders, speaks with great appreciation of the probation system as seen in operation during the past three years. While the gravity of the offence is brought home to the delinquent his self-respect is not destroyed, as was often the case under the old system, but saved and fostered under a kindly yet authoritative oversight.

The figures for the four years in respect to the cases referred to our officer are eloquent testimony to a method that is a step in the direction of a wise and humane application of reformation principles, rather than those of mere repression so often only expressive of a social vengeance :—

	On probation.	Satisfactory.	Un-satisfactory.
1908	13	8	5
1909	19	17	2
1910	24	20	4
1911	24	19	5

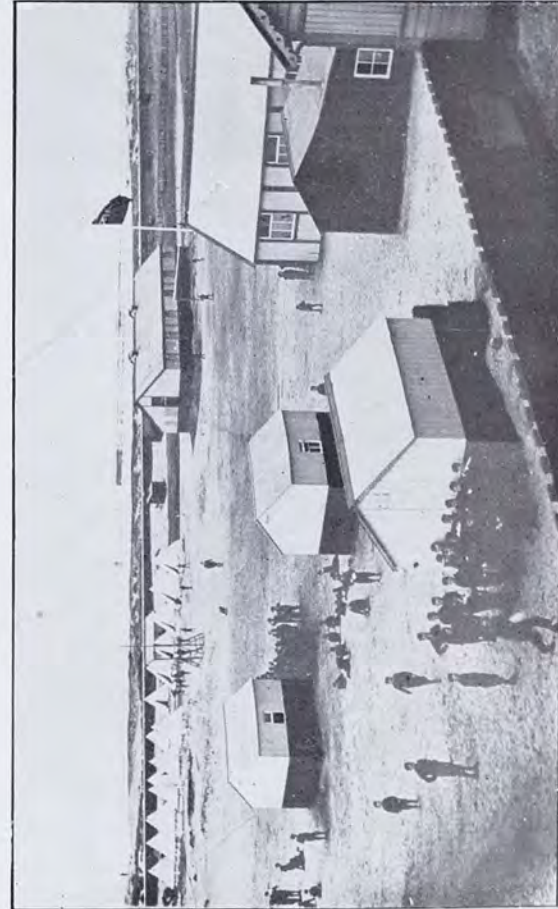

Summer Camp for Poor City Lads, Birkdale.



Children's Home, Marchmont, Belleville, Ontario.

The misdemeanour in 74 of these cases was stealing, in six cases it was a minor offence, begging, obstruction, etc. Committal to prison would have probably resulted in confirming any criminal tendency in the lad and in making moral recovery very much more difficult.

Emigration.

We have so often referred to the principle that underlies our emigration work that it may seem unnecessary to name it again, but as new friends become interested in our work we desire that they should understand the considerations which lead us to send out some of the boys and girls to our Canadian Home each Spring.

Every year we receive among the children admitted some who come from degrading connections and surroundings, the evil influence of which is sometimes reasserted when the child is older and may be of value from a wage-earning point of view. Our matron can tell of sad cases of girls who, after being cared for and trained in the Home for years, have been induced to return to the old environment, and in the end all the care and monetary cost seemed wasted. For these boys and girls there is no safeguard but entire removal from the old locality, and this is effectually done by emigration to Canada.

The children are received by Rev. R. & Mrs. Wallace, who are in charge of the Home in Ontario, and cared for until a suitable situation is arranged. They are placed out in good farm homes, each employer or foster-parent is required to produce satisfactory credentials of character. Afterwards the children are visited regularly, and reports sent on to the Committee in England. A boy or girl in any difficulty

can always return to the care of Mr. Wallace at Belleville. This year 60 children, 44 boys and 16 girls were sent out.

An important decision was arrived at during the year in respect to the Marchmont Home at Belleville, Ontario. Our young emigrants sent to Canada each spring on the principle named elsewhere, have been received by the Rev. Robt. Wallace at this Home by agreement and placed out with the farmers of the district under his supervision. Children have been received from other agencies, but the great majority have been from our Institution, so that "Marchmont" has come to be considered a branch home.

Circumstances have arisen recently pointing to a change of Trust under which the property is held and realising the value of this Home in respect to the efficient discharge of the responsibility attached to our emigration work it was decided to secure it on the very favourable terms offered.

Finance.

We commenced the year with a deficiency of £678 14s. 1d. which we are glad to report has been reduced to £128 14s. 7d. This reduction of the adverse balance is very gratifying specially in view of the large yearly income required to meet the many operations of the Charity, and we highly appreciate the generous help of so many friends as shown in the list of contributions. We would venture, however, to call attention to the fact that this result has only been attained by the application of certain legacies, which were received during the year, to the ordinary maintenance account. It is earnestly desired that our assured income should be more equal to our needs, and we should much esteem the kindly interest and help of friends in our endeavour to increase the number of



"Rosen Hallas" Girls' Training Home.

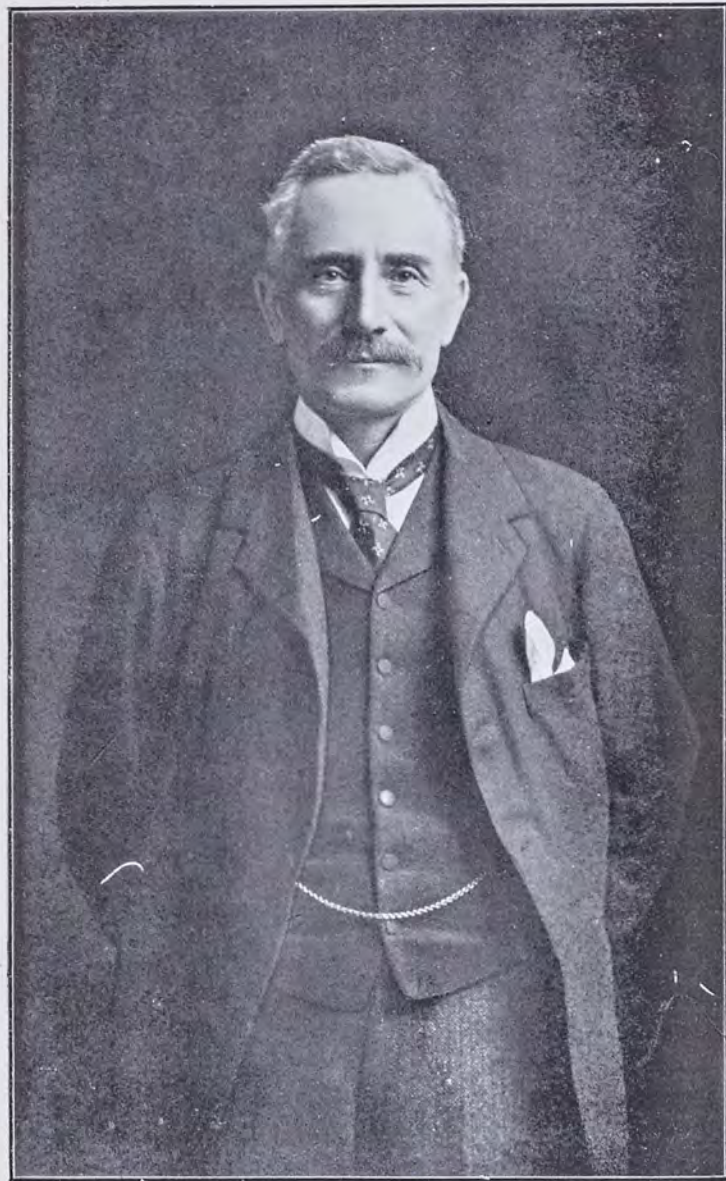

The Late Sir Wm. Crossley, Bart.

regular subscribers, for we cannot, of course, depend upon this special source of income every year. We have to deplore the loss through death of several generous friends during the year.

One item of income is of a specially interesting character as it represents the amount contributed by the young people of working age towards their own support. It consists of payments towards board and clothing together with profits in the various industrial departments. This year it amounts to the sum of £2,837. This will be appreciated by all who value the principle of self-help inculcated in the motto of the workshops "We help those who try to help themselves." Contributions are received during the year from old boys and girls, and are very welcome expressions of their gratitude for help in days gone by. These are shown in the subscription list as "Thankofferings."

In Memoriam.

The heavy shadow of a great loss darkens the record of the closing months of the year. Sir William Crossley, Bart., the Chairman of the Institution, passed away after a few days illness on October 12th. He had been a generous supporter for over 30 years, a trustee since 1883, and Chairman of Committee from the year 1890. His deep and practical interest in the supreme object of the Institution, the rescue and care, of poor, distressed children, was always in evidence and manifested itself continually in acts of personal service and generosity. He had a true and tender solicitude for the welfare of the children, specially those most in need, the cruelly-treated, the cripple, the incurable one.

His good judgment in matters of business and wise leading in the affairs of administration were highly appreciated by those with whom he was associated. He never looked upon his official positions as merely nominal ones, but year after year carefully performed the duties involved. Indeed his service to the Institution was not limited, even to the personal attention and generous help, great as these were and given so willingly. Beyond, or in addition to these, he rendered inestimable service by character alone, for his name so esteemed and honoured in the city, stood as an absolute guarantee of worth and efficiency, a guarantee so important to a public institution.

If we might presume to indicate from our point of view one of Sir William's fundamental characteristics it would be to say that he saw the basal fact, the essential element, the ultimate object, whatever term we may use, of any great work to which he gave his support, and kept it in view. His was not a mind that delighted in the means as a thing in itself. In the case of our Institution, it was the rescue of the child from conditions of abject poverty or moral degradation; in other connections it was the real ennoblement of the youth of the city; or the restoration to health of the poor consumptive. Means to these ends were controlled by a sound and active judgment, but the end was ever in sight, the object and inspiration of the effort.

In such an estimate we measure in some degree the sense of our own loss which will deepen as future days bring their inevitable burdens and problems. It would, however, be untrue to our deepest feeling to allow this to be the predominant note in this reference to our late Chairman. His



Boys' Summer Camp: Tea in the Open Air.



T., came to our care under circumstances of the saddest description. Several years ago she was before the Police Court as a child when our Vice-Chairman, Ald. Fildes, happened to be on the Bench. Both parents had been in prison and the girl had evidently been reared in demoralising surroundings. She was remitted to the care of our Children's Shelter. The whole story cannot be told, but we may say that throughout a long experience few cases gave rise to more fears as to the future. She remained at the Shelter for some time and was afterwards transferred to Rosen Hallas Girls' Home. Gradually the past was overborne by the patient inculcation of better things, and it was indeed gratifying to see a response to the influence of the new environment. To cut the connection with former associations absolutely she went to Canada with the party of girls in May, 1908, and now our Matron who saw her a few months ago in her Canadian home says "She is still in her first situation and much respected; she has grown a fine young woman."



C.W. IN CANADA.
From Poverty to Plenty.

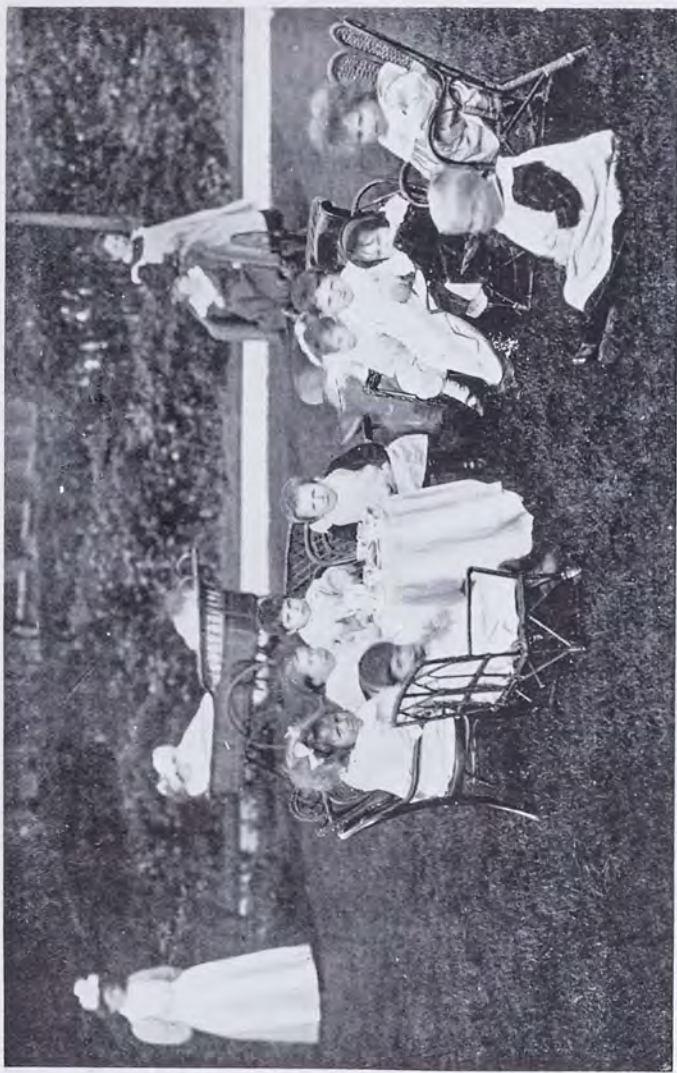

Bethesda Home for Cripple Children—Tea Party in the Garden.

devotion and generosity throughout so many years are a reason for devout thankfulness, and his memory will always be associated with the conviction that he and all he was to the Institution were the direct gift of a Divine Providence.

There are other losses sustained during the year which we record with deep regret. Several friends closely connected with the work and generous supporters for many years have passed away. Mr. Isaac Hoyle had been a trustee for 28 years. He took a deep personal interest in the Institution when resident in Manchester, and later when living in the South he sent a handsome subscription on his birthday with a kindly letter of sympathy and encouragement.

During the preparation of this Report we learn the sad news that Mr. Louis M. Hayes has passed away. In the early days of the work he took an active part in the administration of the Institution, and was a member of Committee for 24 years. He was keenly interested in the welfare of the children, and in his oversight of one of the Homes won the confidence and esteem of the youths there and of those in charge. In later years as a trustee he was always glad to be of service, and continued to have a warm interest in the object of the Charity.

Among other old friends whom we have lost during the year we may name Mr. Thos. Carver, Mrs. Christie, Sir A. Marshall, Ald. Gibson, Ald. Trevor, Mrs. Hertz, Mrs. Rawson Mr. J. Dawson, Mrs. Chorlton, and Mr. J. Stanier. All these friends had shewn a deep and kindly interest in the work for twenty or thirty years. While deeply regretting their loss we gratefully record our appreciation of their sympathy and generous help.

Mr. Alderman Fildes, who has been deputy Chairman for some years, has kindly accepted the invitation of the

Committee to occupy the position of Chairman as successor to the late Sir Wm. Crossley.

We are also glad to state that Mr. Brian Crossley has intimated his willingness to serve on the Committee to which he had been unanimously elected.

Retrospect.

Looking back in the history of the Institution memory gathers up her material along different lines, and we might think of the devotion of those who, hearing the bitter cry of absolutely homeless children, vowed they would not rest until the poor waif of the street had somewhere to lay his head; of the quiet, patient steadfastness on the part of others who have given years of loving labour in the interest of the children; of faithful workers in the seclusion of the various Homes leading the young neglected life into paths of honour and usefulness. Or we might recall how, as the years passed there was a gradual expansion of the work, its scope being widened time by time, meeting one form of child distress after another, until there was the satisfaction of feeling that no longer would the stigma be upon our city that a child might be homeless in her midst. But perhaps the most vivid, most satisfying memory of all is to recall individual cases as representative of a multitude of lives rescued from conditions of destitution and degradation, and raised to positions of respectability and good citizenship. We get testimony almost week by week from many now in the thick of life's battle, to their indebtedness to the old Home. It comes from the student in the University, the minister of the Gospel, the nurse in the hospital, the farmer in the Far West, the missionary to the Indians, the soldier in the East, the sailor in the Navy, the teacher in the Mission House in China, and from many another nearer home.



Young Men's Institute: Christmas Dinner.

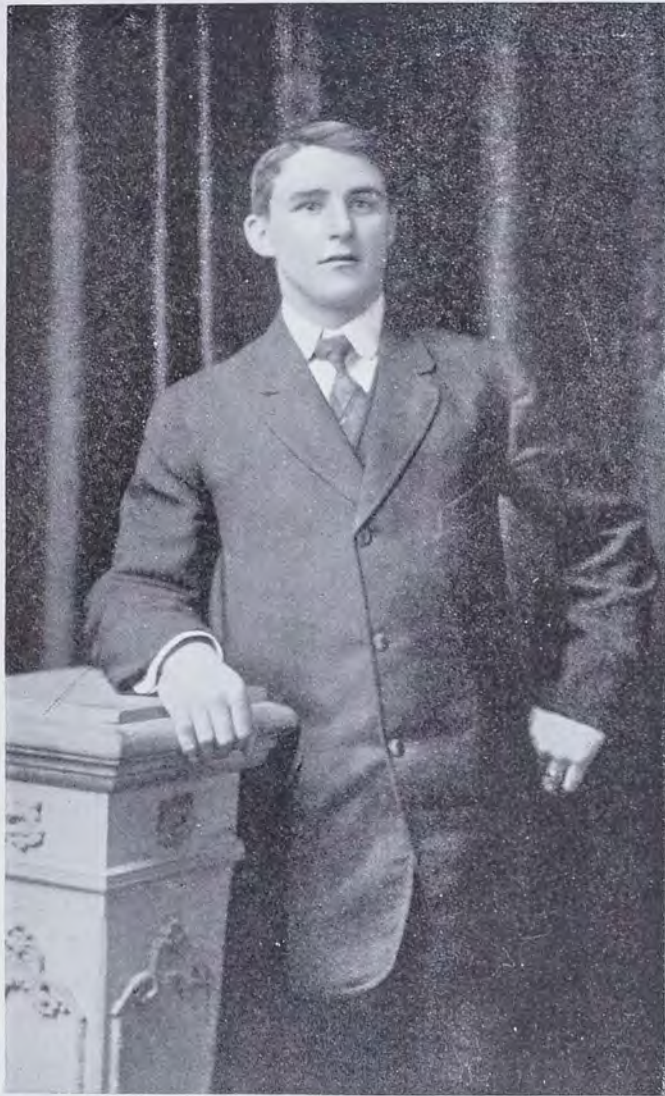

J. C.

Admitted from degrading surroundings, 1902.
To Canada in 1904. Doing well.

Conclusion.

The future lies before us with the needs of our large family of 500 children to be met, and with many a necessitous child to be helped in one form or another, but we face it cheerfully in the consciousness that by the sympathy, service and gifts of many friends we shall be able to fight another battle on behalf of poor children and the community alike.

The Committee once again would gratefully acknowledge the support they have received from all the members of the staff, the loyalty and devotion which they have manifested in their work have been highly appreciated.

We would not close this record of another year's work without acknowledging the guidance of the Most High. His blessing has been upon the work from the beginning, and we devoutly pray that His Benediction may continue to rest upon it.

On behalf of the Committee,

THOS. R. ACKROYD,

Hon. Sec.

*Strangeways,
Manchester,
April, 1912.*

APPENDICES.

The Committee are deeply sensible of their great obligation to the Honorary Solicitors, Messrs. Farrar & Co., and to the Honorary Medical Officers, Doctors Boutflower and Walker, Strangeways; Doctors Fulton and J. Howson Ray, Cheetham Hill; Doctors Barlow and Fisher, Lytham; to Mr. W. and Mr. H. Simms as Dentists for the Homes at Strangeways; and Mr. A. T. Spaven, Dentist, for the Cheetham Hill Homes; also to Dr. Walsh and Dr. Brown, who have specially helped in the work of the Summer Camp; and to Dr. Young for services rendered at the Children's Shelter.

We are also under a debt of gratitude to the Board of Management of the Salford Royal Hospital, who are always ready to admit cases requiring hospital treatment: several cases have been received from our Homes during the past year. The Governors of the Thomas Porter Equipment Fund have again most generously helped in providing the outfit of children passed on to situations at home and abroad, and we gratefully recognise their valuable assistance.

We would assure all our Collectors, the Teachers of the Sunday and week evening classes, the members of Working Parties, and all those who took part in the Annual Sale of Work, that their interest in the Institution and the practical help they have rendered are highly appreciated by the Committee and are thankfully acknowledged.

To all who in any way, either by gifts, active service, loving interest, prayerful sympathy, have contributed to the success of another year's work, the Committee, in sending forth this report, tender their heartfelt thanks.



Recreation Ground, Heywood Street, Cheetham.



Central Refuge Evening Drill Class.
Winners of Recreative Evening Classes Challenge Shield, 1912.

MEDICAL REPORTS.

Strangeways Homes.

I consider that the Medical Report for the four Strangeways Homes during the past year is extremely satisfactory. There has been little or no sickness, and entire freedom from infectious or contagious disease. Two grave cases have occurred, one, a boy from the Refuge, went through a dangerous operation at the Ear Hospital, and has made a good recovery. The other case was that of a young man from the Institute, who died suddenly at the Salford Royal Hospital, from a very obscure disease.

So far as I have observed, the food, clothing, and sanitary arrangements have been excellent.

ANDREW BOUTFLOWER,

April 28th, 1912.

Honorary Surgeon.

Cheetham Hill Homes.

BANK HOUSE,

CHEETHAM HILL,

MANCHESTER.

It is a pleasure to be able to report favourably on the health and general welfare of the Homes in Cheetham Hill for the past year. We have had no more than the usual amount and variety of sickness; and throughout all of the illnesses I have been quite satisfied with the management and care bestowed on the sufferers by all of the staff. But despite every care, death has claimed three of our Bethesda inmates, and two from the George Street Homes. The general appearance of the youngsters both indoors and out leaves nothing much to be desired.

ANDREW B. FULTON, M.D.

May 3rd, 1912.

Hon. Medical Officer.

Our Canadian Boys and Girls

IT is always a pleasure and a matter of deep interest to have news of the boys and girls who have been placed out in good farm homes in Canada in previous years. It is specially interesting when one of our own workers on this side of the sea pays a visit to many of these young emigrants and is able to report from personal observation on their position and prospects. Miss Pickford, who took out the party of girls in May to our Home in Ontario, has just returned and gives a very interesting account of her visitation, for she saw several of the girls whom she had known at the time of their admission to the Home at Cheetham Hill, neglected, untrained and sometimes wilful.

We have not space to give the reports of all the boys and girls visited, but we may say a word generally. Miss Pickford was able to see over sixty of our young people in their own homes. The visit was in most cases quite unexpected and the children were found in their ordinary every day life and surroundings, and it is very gratifying to know that almost without exception they were happy and contented and spontaneously expressed a decided preference for the new land. They would of course like to visit the old country but not to stay. In the few cases where there was anything unsatisfactory it was a result not of harshness or unkindness on the part of the master or mistress but rather the opposite—a too-indulgent employer losing, in some measure, control of a boy or girl of high spirits. There was no evidence of neglect or unkindness, but in most cases a real sense of responsibility for the child and desire to promote their highest welfare. Our matron is convinced from personal knowledge of the conditions on both sides of the Atlantic that emigration to Canada, as carried out by the Committee, is of incalculable benefit, specially to a certain class of young people—those who have degrading connections in this country. Our readers will be glad to have this further testimony to the efficiency and success of this branch of the Institution.

Children's Haven

Saved to Save!

NEARLY ten years ago E. H. was brought to us a little fellow between eight and nine years of age. The report of our visitor ran as follows:—"I have visited the case and saw the boy and an old woman who gave the name of S—. She said that about four years ago the mother of the boy brought him to her and promised to pay four shillings per week if she would take charge of him. The money was paid for about 12 months, for about another year it was paid very irregularly, and during the last two years the mother has not been seen or heard of. Her last place of service was at a beerhouse."



He went to our Canadian Home in 1906, and now writes to our Matron under the date Nov. 4th last year:—"Mother, here is my photo, I hope you will like it, you will see that there is quite a change in me, the badge I am wearing on my coat as you will see is a Salvation Army Badge. I am a Salvationist now, and some day I will be a Salvation Army Officer. I expect to go to the Toronto Training College in April for training. I feel that God wants me to go and preach the Gospel to others, so I want you to pray for me that God will help me along in my experience."

A Question of Environment,



These children were recently brought to our Children's Shelter, Chatham Street, Piccadilly, by the police who had found them in a house of ill-repute. They are members of two families: the father in one case and the mother in the other were sent to prison. The conditions under which these children lived were shameful and calculated to add them in due time to the criminal classes. The photo only partially conveys the state of neglect in which they were received by our matron.

A Typical Story in Three Chapters.

CHAPTER I. 1902.

Application.

W.H., aged 13. Report:—The boy is in rags, sells papers in the streets, lodges with an elderly woman off Oldham Road, house filthy, father dying of consumption in workhouse. Brought to our notice by one who says, "He is practically a derelict on life's ocean, no one cares for him and nobody would mind if he died to-day." Admitted to Central Refuge.

CHAPTER II. 1905.

Emigration.

Reports of W.H. from Canada:—Mr. Ashley when in Canada visited him and asked if he was ready to return to England. He answered "No, I am very comfortable and like my place, they are very good to me." He attends Church and Sunday School. The farmer said W. was a very handy and a good lad. A later report says:—He is getting fair wages. He seems a nice, steady boy and is quite able to do all that is required of him.

CHAPTER III. 1911.

Satisfaction.

Letter from W.H. dated Ontario, January 9th, 1911: "Just a few short lines hoping that my letter finds you and all the boys and girls of the Homes in the very best of health as it leaves me at present. I am very pleased to say that I am getting along fine out here now. I am pretty nearly a Canadian myself now but I shall never forget the old Home in Manchester. I often long to see it again and if God spares me I will see it again. I will come just for a visit but not to stay, as I don't think I could get along with the old country after being out here so long."

Messenger Brigade Fruits.

IN connection with the Re-union of old Messenger Brigade boys the Superintendent received several letters expressive of gratitude for help given in bygone days. We give a few extracts.

* * *

H.S.R.—It is with very pleasant memories that I look to the time when I was in the Brigade. I have been in my present situation five years, I am very pleased to say that I have got on splendid, and am still further improving my position. It was at the age of 12 that I commenced working at the Brigade, so you will understand I did not get much education. However, I took to studying in the evenings, and have greatly profited by so doing. My chief duties are attending at the different courts with principal, and also shorthand and typewriting.

I trust you will excuse my troubling you with this letter, but thought you would perhaps care to hear how some of the lads who have started life in your service were getting on.

* * *

W.H.G.—What a happy time in my life it was when I was in the Messenger Brigade, I must say that the Brigade makes a boy of poor circumstances (as I was) better able to stand the trials of later life, through the broadening of the mind, and the healthy exercise that it gives him. Personally, I have realised that difficulty has to be overcome, and have had a varied, but honest career, and am now the main support of my mother and sister.

* * *

A.V.—I wish to thank you for your invitation, and also for the good principles which were instilled into me during my two years as a member of the Messenger Brigade. Since leaving the Brigade I have been employed by the Corporation Gas Dept. over 13 years so I have been able to look back with pleasure on all the good teachings I received at Chatham Street.

* * *

W.H.—I am sure you will feel proud that you have done so much good for the old Brigade Boys, and hope you will long be spared in health. I spend many a bright day when at the Brigade.

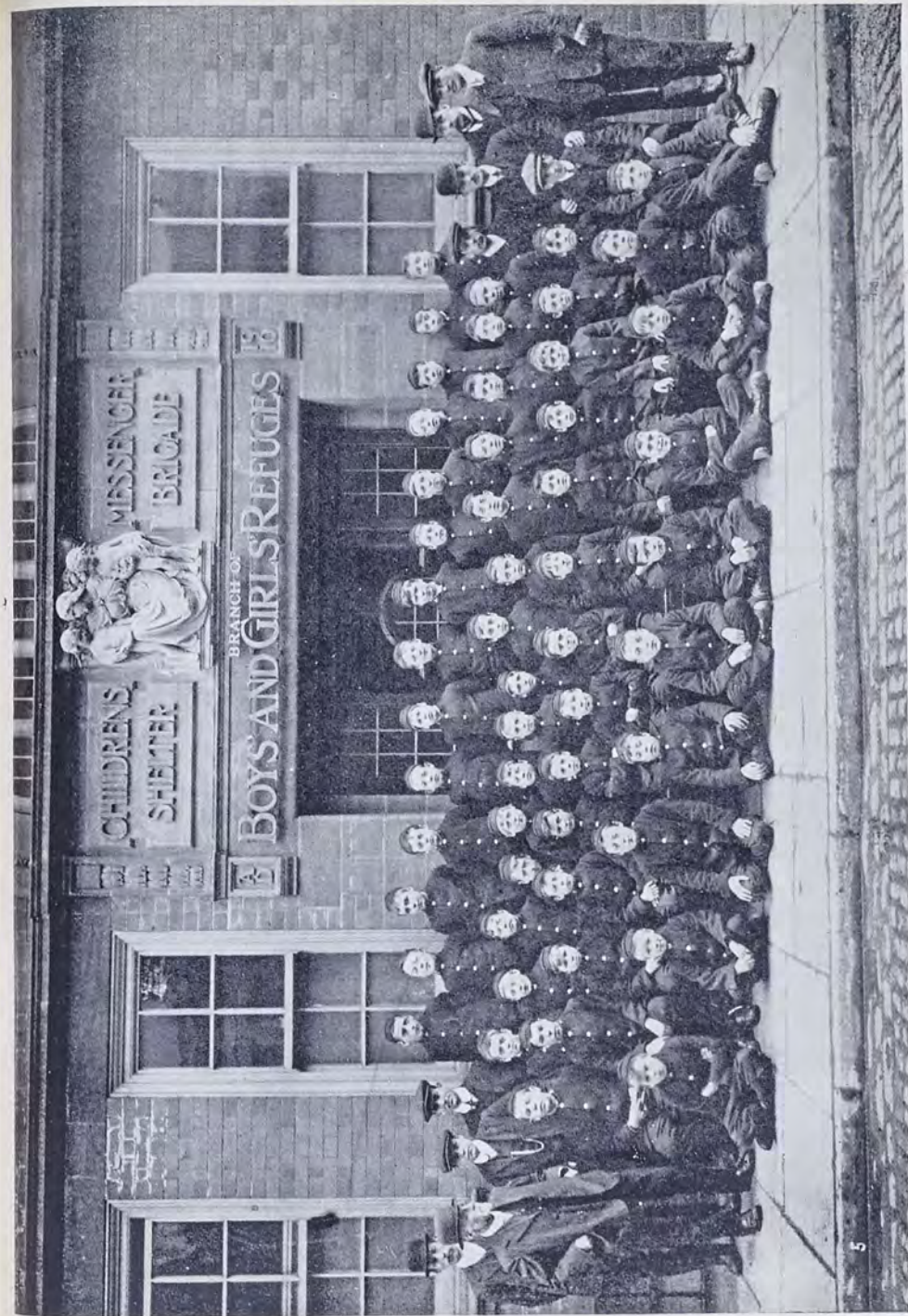

Boys' Messenger Brigade.

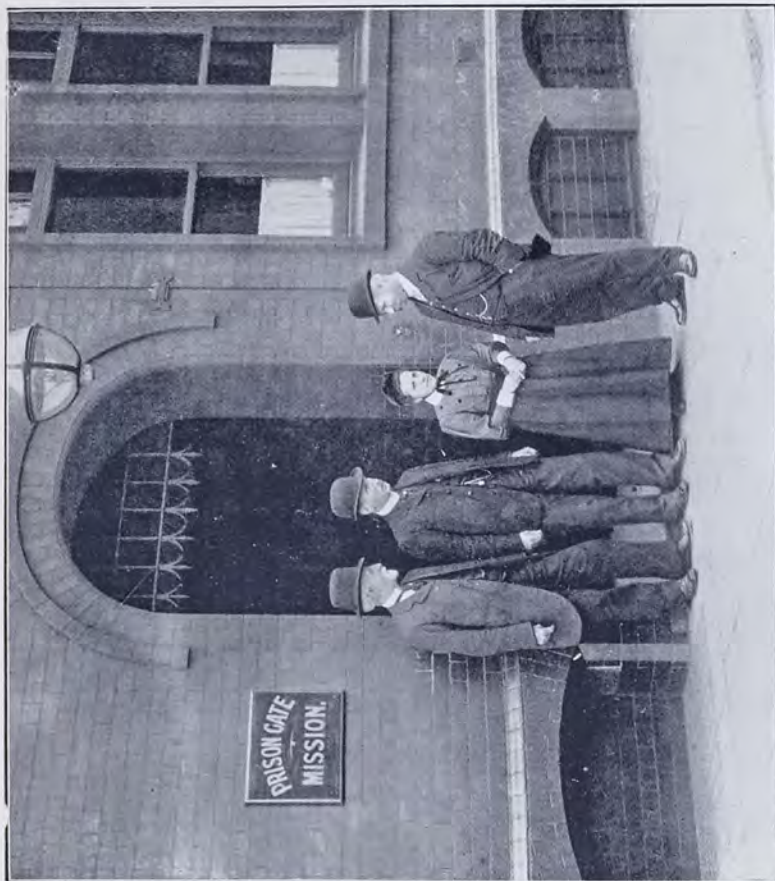

Prison Gate Mission: Waiting for Discharged Prisoners.

Prison Gate Mission Experiences

Mr. Horne gives the following interesting cases in a monthly report of this branch:—

“The work of this mission has been carried on during the month as usual. 838 discharged prisoners have been met at the Prison and invited to breakfast at the mission hall, 701 accepted and during the meal were spoken to and advised for their good. A goodly number of the prisoners on their discharge had homes and work open to them to go to and consequently had no need of our help. But a friendly shake of the hand, a kind word, a comfortable room, and a drink of warm coffee meant something to them. Many of this class sign the pledge with us, and we do our best to get them introduced to workers in their own district so that they may have an opportunity of making new friends who can help them to go straight.

About twelve months ago a man of this class signed the pledge with us and was spoken to about his future. I heard no more of him for some time. Lately I have received a letter from him saying he was in Canada with his wife and family doing well. He said it was the best day's work he ever did when he signed the pledge at our mission hall; he thanked God for the welcome he received and the words spoken to him that morning.

A young man aged 20 committed for one month for theft from his employers. It was his first offence and we think ought to have been given the benefit of the First Offenders' Act and put on probation. However, I met him on discharge by appointment with the Governor of the Prison. I found he was a bright, intelligent young fellow, and I brought him by himself to the mission room, and out of regard for his feelings and those of his friends we helped to take away any evidence of the prison life from his appearance and introduced him under the most hopeful circumstances to his friend. While he was in prison his workmates collected over £3 and handed it to me to help him in any way we thought best. After hearing all particulars from him respecting his past life we advised him to go to London where he had friends who could help him. We paid his fare and gave him 20/- in his pocket and told him I would send him the remainder of his money when he was in need of it. He has since written to thank me and to say he has obtained work with a good prospect of doing well.

A young woman of respectable appearance (not a discharged prisoner) ran away from home after a few words with her mother, and spent one night in Tame Street tramp ward, which brought her to her senses. She came with two other women to the mission at 7 a.m. for a drink of coffee. After hearing her story, which I believed to be true, I took her home to her mother, as she did not care to go alone. After explaining particulars I was able to bring about a reconciliation between mother and daughter. The mother was very thankful to get her home again.

Summary of a Month's Work.

Number of Children resident in the various Homes.

STRANGWAYS HOMES (Boys):—		CHEETHAM HILL HOMES (Boys & Girls)	
Central Refuge.....	89	Rosen Hallas (Elder Girls Home)	33
Working Youths' Institute ..	50	"Langworthy" Orphan Home..	20
Street Boys' Home.....	22	"Garnett"	15
Emigration Training Home..	39	"Crossley"	15
SEA SIDE HOME	20	"Atkinson"	13
OPEN-ALL-NIGHT SHELTER	12	"School Girls'	18
TRAINING SHIP	—	"Higgins" (for Motherless Girls)	21
		"Bethesda" Home:—	
		(Cripple & Incurable Children)	62

Total number of Children resident **429**

Workshops:

TAILORING, SHOEMAKING, JOINERY, PRINTING, FIREWOOD,
employing 70 boys.

- 11 Boys admitted to the Strangeways Homes.
- 1 Child admitted to the Cheetham Hill Orphan Homes.
- 3 Cripple Children admitted to the "Bethesda"
- 66 Children cared for at the Children's Shelter.
- 43 Delicate Children admitted to the Sea-Side Home, Lytham.
- 35 Children's cases investigated by personal visitation and correspondence.
- 37 Applicants given temporary help in one form or another.
- 9 Children admitted while on remand from the Police Courts pending police investigation.
- 90 Poor outside boys employed in the Messenger and Shoeblack Brigades.
- 580 Discharged Prisoners met at the Prison Gate and given breakfast at the Mission Room.
- 1017 Poor City lads sent to Camp, Birkdale, for a week's holiday.
- 16 Youths helped at the Police Courts by our officers who attend daily.
- 18 Youths committed by the Magistrates at different times to our representative as Probation Officer are doing well.

Average cost per month **£1,100.**

Children's Average earnings per month **£250.**

Subscriptions are earnestly solicited.

Messenger Brigade and Summer Camp.

Committee:

THOMAS R. ACKROYD	COUN. ARTHUR TAYLOR
J. PEERS ELLISON	HAROLD ELLISON
HENRY GEORGE	REGINALD GEORGE
	STANLEY ELLWOOD.

The object of the Messenger Brigade is to provide employment for poor boys (who otherwise might drift on to the streets) and after probation, to pass them on to permanent situations.

Offices: Chatham Street, Piccadilly Manchester.

Brigade Superintendent: Mr. GEORGE JONES,

To whom application for Messenger Boys should be made.

The object of the Camp is to give a week's holiday by the sea to the poorest lads of Manchester and Salford.

Sea-Side Home.

FOR WEAK AND AILING CHILDREN,
2 & 4, WARTON STREET, LYTHAM.

Treasurers: Mr. & Mrs. E. R. LIGHTWOOD, Pembroke House.

Hon. Medical Officers: Drs. BARLOW and FISHER.

Matron: Mrs. GOODE.

This Home gives a few weeks' fresh air, rest, and nourishing diet, to weak and ailing children.

Two cots endowed—"Brougham," "Styan."

Four cots supported—"Catherine," "Rigby-Paine,"
"Wollaston," "Thos. Taylor."

Contributions will be thankfully received by the Treasurers or by the Hon. Secretary, Thos. R. Ackroyd, Central Refuge, Strangeways, Manchester, from whom forms of application for admission may be obtained.

ENDOWED COTS.

BETHESDA HOME.

AS it was felt that many might desire to endow a cot either as a thankoffering or as a memorial of some loved member of their family, the Committee have fixed £600 as the cost of such endowment.

"OAKLEY COT"	Mr. & Mrs. H. T. Gaddum, A thankoffering
"WILLIE GALLOWAY COT"	Mr. & Mrs. John Galloway, Junr.
"BISHOP FRASER COT"	Mrs. Fraser, The late
"ELLEN COT"	The Misses Thompson.
"DANIEL PROCTER COT"	D. Procter, Executors of the late
"HIGH BANK COT"	Mr. James Chadwick.
"GRANNIE'S COT"	The Grandchildren of Mrs. Bellhouse.
"FYNNEY COT"	Mrs. Fynney, The late
"CHARLES & FLORENCE CROMPTON"	The Misses Gaskell.
"BARNES-SLACKE COT"	Rev. W. S. Barnes-Slacke.
"BARNES COT"	The Misses Barnes.
"OLIVER HEYWOOD COT"	Mr. Oliver Heywood, The late
"ELIZABETH BARLOW COT"	Mrs. Barlow, The late
"GERTIE'S COT" (In memory of)	Alderley Edge Friends, per Miss Holliday
THOMAS PRICE COT"	Misses Elizabeth and Emily Price.
"GEORGE & ABIGAIL COT"	Mrs. Abigail Green, The late
"Mrs. ISAAC HOYLE COT"	Mr. Isaac Hoyle, The late
"Mrs. LANGWORTHY COT"	Mrs. Langworthy, The late
"Miss HEAVEN COT"	Miss Heaven, The late
"LOSH-CROSSBY COT"	Mrs. Crossby.
"FRANCES COT"	A Friend.
"MARY ANN WHITEHEAD COT"	Mrs. Mary Ann Whitehead, The late
"SNOWDROP COT"	A Friend.
"ABERYSTWYTH COT"	Anonymous.
"CULCHETH HALL COT"	Per Miss Joan Haworth.
"MANASSAH GLEDHILL COT" (4).	Manassah Gledhill, The late
"BENGER COT"	Mrs. F. B. Benger.
"HARLING COT"	The Harling Trustees.
"CARIE COT"	Mrs. Armitage.
"Mrs. JAMES ORR COT"	Miss Orr.
"GAUTHORP COT"	Miss Gauthorp.
"PEACOCK COT"	Mrs. Peacock, The late
"ARNOLD COT"	Mrs. Mary Seaton, The late
"MARY SEATON COT"	" " "
"JAMES HOLDEN COT"	James Holden, Executors of the late.
"SARAH ANNE HOLDEN COT"	" " "
"UGHTRED COT"	" A.G." " "
"Wm. CHAMPNESS MEN'S BIBLE CLASS COT"	Members of Class.
"THE WILLIAM & MARGARET HARRISON COT"	Miss Harrison.
"WILMSLOW COT" (yearly support)	Friends per Miss Foxcroft & Miss Wedd
"ASHLEY ROAD, (Hale), Congregational Sunday School Cot" (yearly support)	" " "
"MARGARET COT" (yearly support).	A Friend.
"EMMA ELIZABETH WARBURTON COT" (yearly support)	E.E.W.

Friends desiring to endow a cot will please communicate on the subject with the Hon. Secretary, The Refuge, Strangeways.

Bethesda Sale

AND

Garden Party

Bethesda Home,
George Street,
Cheetham Hill,

Saturday Afternoon

June 22nd, 1912.



Friends are invited to attend on this occasion when the useful and fancy articles made by the

Crippled and Incurable Children

at this Home are offered for Sale, the proceeds being applied to the maintenance account.

Sale of Work, December 6th, 1912.

REFUGE HALL, STRANGWAYS.

The Annual Sale of Work will be held on the

First Friday in December.

The proceeds of this Sale are a valuable addition to the income of the Institution, and the Committee appreciate very highly the efforts of the ladies who have made it such a marked success.

May they call the attention of all interested to the date, and ask them to bear it in mind in their working arrangements during the year.

Collectors.

SHAW, Mrs. L. K., Broom Holm, Cheetham Hill.
 CARTER, Miss, Holland House, Hr. Crumpsall.
 LEE, Mrs. Harold, Fairfield, Broughton Park.
 BOUTFLOWER, Mrs. Stenecourt, Higher Broughton.
 HURST, Miss, Osborne House, Higher Broughton.
 CHARLTON, Miss, Tytherington Hall, Prestbury.
 FOXCROFT, Miss, Edge View, Wilmslow.
 WEDD, Miss, Ladyfield, Wilmslow.
 ALDRED, Miss, Lacy Oaks, Wilmslow.
 BICKHAM, Miss May, Alderley Edge.
 SCOTT, Miss Marguerite, Rookwood, Alderley Edge.
 BLES, Miss Cicely, Underwood, Alderley Edge.
 BUTTERWORTH, Miss Mabel, Bollin Towers, Alderley Edge
 HEYWORTH, Miss, Woodbrook, Alderley Edge.
 GADDUM, Mrs. H. T., Green Walk, Bowdon.
 CLEGG, Mrs. Neville, Oldfield Brow, Bowdon.
 ARMITAGE, Miss Mary, Dunham Lodge, Bowdon.
 CLEMSON, Miss Edith, Parkside, Altrincham.
 ELLISON, Miss, 18, Keppel Road, Chorlton-cum-Hardy.
 GLEAVE, Miss, 31, Withington Road, Whalley Range.
 THOMPSON, GEO. K., Greenbank House, Altrincham.

LADIES' WORKING PARTY.

SHAW, Mrs. L. K. COLLES, Mrs. T. O.
 ARCHER, Mrs. LITTLE, Mrs. A.
 Mrs. MACDONALD.

The Ladies meet *at the Refuge* on the last Thursday of each month at Three o'clock.

Trade Departments.

Printing.

Magazines, Reports, Circulars, Posters and all classes of General Printing executed with neatness and despatch.

Shoemaking

in all its branches.

Repairs promptly attended to

Joinery.

All kinds of Plain and Fancy Tables.

General Joinery Work, etc.

Estimates given.

Tailoring.

Style and Workmanship guaranteed.

Firewood.

ORDINARY BUNDLES ..	5/- per hundred
Dipped in Resin ..	6/- " "

Enquiries and Orders addressed to F. A. Wood, General Superintendent, Central Refuge, Strangeways, for any of these five departments, will receive prompt attention.

How to help the Work.

IF you think you can collect £15 to support a child, or £12 to cover the Emigration expenses of one child, write to the Secretary, and he will send you the photograph of one. It would be a happy thing to feel that you were thus the means of the rescue of "one such little child."

Or, send us any article that you can spare, and that can be turned into money for the benefit of our work; such as jewellery, pictures, articles of virtu, &c.

But not least; when you see or hear of a poor, wretched, neglected child, don't give it a copper and pass on; stay a minute and enquire into the case, and if you cannot bring it to the Refuge, send us the name and address and the case shall be visited, and, if possible, permanently helped.

Above all, when enjoying the comforts of your own happy home, breathe a prayer for poor, homeless children, and for those who are working among them.

THOMAS R. ACKROYD, *Hon. Sec.*



THE above is an illustration of a Monk's Bench made in our workshop, in respect to which the following is a Testimonial received from the purchaser.

COPY OF TESTIMONIAL.

"We are greatly pleased with the Monk's Bench, it looks well in the Hall, and shall certainly recommend you to our friends."
M.F.

This Bench is useful as a BOX, TABLE, or SEAT and can be made in most fashionable woods and sizes.



E. S. : At our Canadian Home, Ontario.



Boys' Refuge Brass Band.



J. M.

SUBSCRIBERS AND FRIENDS

Are cordially invited to visit any of the Branches of the Institution: the most interesting time for visitors is CENTRAL REFUGE, any week-day before the workshops close at 5-30 p.m., Saturdays, 12 o'clock; BETHESDA AND ORPHAN HOMES, Saturday afternoon, when the children are at home.

"THE CHILDREN'S HAVEN"

Monthly Organ of the Institution.

This is an interesting monthly record of the various operations carried on by the Institution, and is forwarded to subscribers free. We should be pleased to send it to other friends with a view to enlisting their interest and help, if their names and addresses are given by any of our present contributors.

Dr.	FINANCIAL	
	£ s. d.	£ s. d.
Brought forward...	498 6 7	13,227 8 7
To Interest on Manchester Corporation Bond for £1,300 at 3½% for Cripples' Home for 6 months	21 8 6	
„ Interest on £1,250 New Zealand Government Consolidated Inscribed Stock at 4% for Cripples' Home	47 2 0	
„ Interest on Salford Corporation Bond £1000 at 3½% for Cripples' Home	32 19 2	
„ Interest on £600 Loan Bolckow, Vaughan & Co.....	22 12 0	
„ „ „ £1,900 „ „ „	49 2 4	
	671 10 7	
„ Interest on £400 Manchester Ship Canal Co., Second Mortgage Debenture Stock at 4% for Sea-Side Home.....	15 1 5	
„ Interest on £379 9s. 0d. Canadian Pacific Railway Co. Preference Stock at 4% for Sea-Side Home.....	14 6 0	
	29 7 5	
„ Interest on £1,829 11s. 5d. South Australian Government Inscribed Stock at 3½% for Emigration Training Home.....	60 6 0	
„ Interest on £1,874 11s. 9d. New South Wales Government Inscribed Stock, at 3½% for Emigration Training Home.....	61 15 8	
	122 1 8	
„ Interest on £46 Canadian Pacific Railway Co. Preference Stock at 4% for Summer Camp	1 14 8	
„ Interest on £500 Gt. Northern Railway Co. Preferred Converted Ordinary Stock.....	18 16 8	
„ Interest on 80 £10 Crossley Bros., Ltd., 5% Cumulative Preference Shares for Pension Fund.....	37 14 2	
„ Interest on £86 Canadian Pacific Railway Co., 4% Perpetual Consolidated Debenture Stock for Prize Fund.....	3 4 4	
„ Sundry Sales and Receipts.....	27 3 5	
„ TRADING DEPARTMENTS:—Sales and Receipts.....	8,124 7 10	
Purchases including Stocks at Dec.		
31st, 1910.....	4,888 12 11	
Less Stocks at Dec. 31st, 1911.....	1,416 18 3	
	3,471 14 8	
Wages paid Foremen and Boys	3,957 17 7	
	7,429 12 3	
„ Balance being deficiency	694 15 7	128 14 7

Examined and found correct,

JONES, CREWDSON & YOUATT,

Chartered Accountants,

April 9th, 1912.

Manchester.

£14,962 11 8

STATEMENT—Continued.

Cr.

	£ s. d.	£ s. d.
Brought forward.....	11,486 13 7	
By PRISON GATE MISSION, POLICE COURT MISSION, and EVANGELISTIC EXPENSES		117 15 4
„ GENERAL EXPENSES:—		
Taxes, Chief Rents, and Insurances.....	371 12 11	
Less Income Tax repaid	83 12 9	
	288 0 2	
Auditors' Fee and Legal Expenses.....	24 11 6	
Magazine Expenses, Printing, Postage, etc.....	162 13 0	
Special Repairs, Painting and Renewals	58 12 1	
Inspection and Visitation Expenses	109 19 11	
Meetings and Sales of Work Expenses	48 8 9	
Hospital, Surgical, and Funeral Expenses	29 5 2	
Whitsuntide, Christmas, and Holiday Expenses	69 19 8	
Recreation, Prizes, Technical School Fees, &c....	54 19 11	
Sundry Expenses, Outfits, Remand Cases, etc. ...	13 13 3	
	860 3 5	
Less Stock December 31st, 1911	14 18 1	
	845 5 4	
„ LAUNDRY EXPENSES:—Wages, Soap, Coal, Engine, Repairs, etc.....		363 2 1
„ ADMINISTRATION EXPENSES:—Office Salaries, Postages Printing, Telephone, etc.....		883 17 8
„ BRASS BAND, AND MUSIC EXPENSES:—	108 0 2	
Less Earnings.....	43 17 0	
	64 3 2	
„ Boys' Bank Balances extinguished		24 8 11
„ Pensions & Grants		74 17 0
„ Bank Interest charged	3 2 9	
Less Allowed	1 3 8	
	1 19 1	
„ TRAINING SHIP EXPENSES.....		0 9 6
„ Loan with Bolckow, Vaughan, & Co. (Cot endowment)		600 0 0
„ Amount retained for purchase of Marchmont Home...		500 0 0

£14,962 11 8

Dr.

BALANCE SHEET

	£	s.	d.
To Investment Fund.....	41,288	0	6
" Industrial Departments Depreciation Fund.....	164	1	6
" Boys' Bank Balances.....	11	5	9
" New Sea-Side Home Account.....	2,015	15	6
" Marchmont Home Account.....	500	0	0

NOTE.—In addition to the Investments herein named the Trustees own certain land and buildings.

£43,979 3 3

December 31st, 1911.

	£	s.	d.	£	s.	d.
By £6,338 Loan Manchester Corporation 3½% (Chas. Leigh Clare Fund a/c).....	6,338	0	0			
" £1,300 Stock Oldham Corporation 4% (Charles Leigh Clare Fund a/c).....	1,166	0	0			
" £1,062 City of Montreal Permanent Debenture Stock 3% (Chas. Leigh Clare Fund a/c).....	999	9	5			
" £1,425 Cape of Good Hope Consolidated 4% Stock (Chas. Leigh Clare Fund a/c).....	1,508	15	6			
" £1,934 10s. Victoria Government 4% Inscribed Stock 1885 (Lucy Oram Clegg Fund a/c).....	1,999	15	9			
" £93 Canadian Pacific Railway 4% Perpetual Consolidated Debenture Stock.....	100	19	1			
				12,112	19	9
" £1,000 Stock Manchester Corporation 4% (Girls' Home Fund a/c).....	1,000	0	0			
" £470 Stock Oldham Corporation 4% (Girls' Home Fund a/c).....	502	18	0			
				1,502	18	0
£1,750 New Zealand Government 4% Consolidated Inscribed Stock (Cripples' Home Fund a/c).....	2,017	17	3			
£1,400 Manchester Ship Canal Co. 3½% First Mortgage Debenture Stock (Cripples' Home Fund a/c).....	1,413	15	6			
£500 Manchester Ship Canal Co. 4% Second Mortgage Debenture Stock (Cripples' Home Fund a/c).....	500	0	0			
" £1,540 7s. South Australian Government 4% Inscribed Stock (Cripples' Home Fund a/c).....	1,600	0	9			
" £832 14s. 10d. Victoria Government 4% Inscribed Stock 1885, (Cripples' Home Fund a/c).....	900	8	0			
" £1,415 17s 7d. Victoria Government 3½% Inscribed Stock, 1889 (Cripples' Home Fund a/c).....	1,500	0	0			
" £331 7s. 4d. Consols 2½% (Cripples' Home Fund a/c).....	354	5	8			
" £500 Caledonian Ry. Co. Preferred Converted Ordinary Stock 3% (Cripples' Home Fund a/c).....	506	12	3			
" £2,270 Canadian Pacific Railway Co. Perpetual 4% Consolidated Debenture Stock (Cripples' Home Fund a/c).....	2,483	14	3			
" 30 Crossley Bros., Ltd. 5% Cumulative Preference Shares £10. (Cripples' Home Fund a/c).....	397	8	6			
" £864 0s. 2d. Cape of Good Hope Consolidated 4% Stock (Cripples' Home Fund a/c).....	902	18	0			
" £2052 11s. Canadian Pacific Ry. Co. 4% Preference Stock (Cripples' Home Fund a/c).....	2,203	10	6			
" £1,250 New Zealand Government 4% Consolidated Inscribed Stock (Cripples' Home Fund a/c).....	1,414	2	3			
" £1,000 Loan Salford Corporation 3½% (Cripples' Home Fund a/c).....	1,000	0	0			
" £2,500 Bolckow, Vaughan & Co., Loan at 4% (Cripples' Home Fund a/c).....	2,500	0	0			
				19,694	12	11
" £400 Manchester Ship Canal Co. 4% Second Mortgage Debenture Stock (Sea-Side Home Fund a/c).....	400	0	0			
" £379 9s. od. Canadian Pacific Ry. Co. 4% Preference Stock (Sea-Side Home Fund a/c).....	399	4	9			
				799	4	9
" £1,829 11s. 5d. South Australian Government 3½% Inscribed Stock (Emigration Training Home Fund a/c).....	2,000	0	0			
" £1,874 11s. 9d. New South Wales Government 3½% Inscribed Stock 1918 (E. T. Home Fund a/c).....	2,000	0	0			
				4,000	0	0
" £46 Canadian Pacific Railway Co. 4% Consolidated Debenture Stock (Camp Account).....	49	15	6			
" 80 Crossley Bros., Ltd. 5% Cumulative Preference Shares £10. (Pensions Fund a/c).....	1,046	9	4			
" £86 Canadian Pacific Railway Co. Perpetual 4% Cons. Deb. Stock (Nadin Prize Fund a/c).....	98	19	9			
" £1,000 Great Central Ry. Co. 5% Preference Stock (General Fund a/c).....	1,331	6	0			
" £500 Great Northern Ry. Co. Preferred Converted Ordinary Stock (General Fund a/c).....	627	14	6			
" Southport and Churchtown Botanic Gardens and Museum Co., Ltd., General Fund a/c.....	24	0	0			
				1,983	0	6
" Stock of Clothing, Wood, Paper, etc.....	1,743	4	1			
" Union Bank of Manchester, Ltd.	819	4	1			
" Balance	128	14	7			
				£43,979	3	3

£43,979 3 3

New Children's Shelter Account.

For year ending December 31st, 1911.

	£ s. d.		£ s. d.
To Gerrard & Sons, Ltd., Builders.....	265 18 5	By Balance brought forward from 1910	765 12 5
„ Architect's Commission and Sundry Expenses	237 14 6	„ Contributions during 1911.....	2 0 0
„ Balance transferred to New Sea-Side Home Account	263 19 6		
	£767 12 5		£767 12 5

New Sea-Side Home Account.

For year ending December 31st, 1911.

	£ s. d.		£ s. d.
To Balance in hand.....	2015 15 6	By Balance transferred from New Children's Shelter Account	263 19 6
		„ Contributions.....	1751 16 0
	£2015 15 6		£2015 15 6

Subscriptions and Donations.

Any amount contributed for a special branch of the work is so designated by the fund placed opposite the amount, viz.—Orphan Homes, Home for Crippled and Incurable Children, Sea-Side Home, Motherless Children's Home, Emigration, Training Ship, Summer Camp, Police Court Mission, Prison Gate Mission, Children's Shelter, Sea-Side Home (Extension).

Where there is no designation the amount has been placed to the General Fund of the Institution.

See end of Report for Contributions from Collecting Boxes and Cards, Churches and Sunday Schools, Bazaars, Entertainments, Meetings, &c.

	Fund	£ s. d.
Abbey Mr. (Victoria, B.C.)...		0 4 2
Abbott Frank S.		5 5 0
„ N. „	Camp	1 1 0
„ „ „		0 10 6
A.B.C.	Shelter	0 4 6
„ „ „	Sea-Side Home	0 10 6
„ „ „	Camp	0 6 0
Abercrombie A.		2 0 0
A.B.M.		2 0 0
„ „ „	Camp	4 0 0
„ „ „		0 5 0
Ackroyd Harold	Sea-Side Home	0 6 0
„ Acomb St. 90		1 0 0
Adam Lady Forbes		1 0 0
„ J. W., per Rev. P. K. Batchan ..	Camp	1 1 0
„ Gerald „ „	„	0 4 6
Affleck & Brown, Ltd.		1 1 0
Agnew J. H. & Bro.		2 2 0
„ Miss		1 1 0
„ „ „	Camp	1 1 0
„ Mrs. Ernest, per Miss Bickham ..		0 10 6
Aikman Misses	Shelter	0 5 0
Ainsworth Miss Mary S.	Camp	5 0 0
Aitken Mrs.		2 2 0
„ Thos.	Camp	5 0 0
„ „ (Dinner)		5 0 0
Aitken, Campbell & Co.	Shelter	1 1 0
Aldred Misses, per Rev. P. K. Batchan ..	Camp	0 6 0
Alexander Mrs.	Sea-Side Home	3 0 0
„ „ „	Camp	3 0 0
„ „ „		1 0 0
Alison Henry		0 2 6
Allan Mrs., per Miss Scott		3 3 0
Allen J. E. T.		0 5 0
„ Miss Barbara	Sea-Side Home	0 5 0
„ Miss Edith	„	0 7 0

	Fund	£	s.	d.
Allen Robert		1	0	0
.. Mrs. C. C.		5	0	0
.. W. H.		1	1	0
Almond Alfred H.		1	0	0
..	Camp	1	0	0
Altham Miss		0	13	0
Amounts under 2/6		1	16	5
..	Camp	0	6	6
..	Cripples Home	0	1	6
..	Extension	0	1	0
An Old Friend	Camp	2	0	0
Anderson Mr. & Mrs. D. E.		1	1	0
.. Mrs., per Miss C. H. Bles		0	2	6
Andrew W. E.		0	10	0
Anonymous		0	5	0
..		0	5	0
..		0	5	0
..		0	5	0
..	Camp	0	2	6
..		0	6	0
.. (Southport)		0	6	0
.. (Stockport)		15	0	0
.. per Miss Charlton	Orphan Homes	0	10	0
Anson Geo. E., per Miss Armitage		5	0	0
A.P.	Camp	0	6	0
..		0	6	0
Appleton Percy		0	5	0
.. Mrs. J.		1	0	0
A.R.B.		0	12	0
Ardern Mrs.		1	0	0
Armitage G. F., per Miss Armitage		2	2	0
.. Mrs. Rigby,		2	2	0
.. Mrs. Wm.		0	10	0
.. Fenton		1	0	0
..	Camp	2	0	0
.. Mrs. Samuel		3	0	0
..	Camp	2	0	0
.. Miss E. C.		1	1	0
..	Camp	2	2	0
.. Miss Mary..		0	5	0
.. & Rigby		5	5	0
.. V. K. Exors of the late		500	0	0
..	Camp	5	0	0
.. W. H.		5	0	0
Armstrong F. E.		1	1	0
.. Miss E.		1	1	0
..	Camp	0	6	0
.. Miss Jane B.		0	10	0
.. Thos.		1	1	0
..	Sea-Side Home	1	4	0

	Fund	£	s.	d.
Armstrong T. & Bro.		1	1	0
Arning A. W.	Camp	2	2	0
Arnold Alfred, Senior (Whalley Range)		5	0	0
.. Alfred L.		5	0	0
.. W. A.	Camp	10	10	0
..		1	0	0
Arrowsmith Mrs.		2	2	0
Arthur Andrew T.		2	2	0
A.S.	Camp	0	6	0
A Servant		0	6	0
Ash R. R.	Orphan Homes	5	0	0
Ashmore A.		0	10	6
.. A. C.		0	2	0
.. Miss	Camp	0	10	0
Ashworth E. L.		1	1	0
.. Francis, J.P.		0	5	0
.. Mrs. E.		0	10	0
.. Philip		1	1	0
Aston Misses		3	3	0
.. Mrs. Edward		0	3	0
Asquith Mrs.	Cripples Home	0	5	0
Atcherley Miss		1	1	0
Atherton A. A.		1	0	0
.. Mrs.		1	1	0
Atkinson Alfred J., per Miss Hurst	Cripples Home	1	1	0
..	Orphan Homes	1	1	0
..	P. G. Mission	1	1	0
.. Cyril.. .. .		2	2	0
.. Leonard W.	Cripples Home	3	3	0
..		2	2	0
.. Miss		0	5	0
.. Mrs. S.		0	5	0
A.W.F.	P. G. Mission	0	5	0
Baguley Fred per Rev. P. K. Batchan	Camp	0	5	0
.. Miss Edith		0	6	0
Bahin Mrs. M.		0	7	0
Bailey Chas. A.		0	10	0
.. Mrs.		1	1	0
..	Camp	0	10	6
.. Sir Wm. H., J.P.		1	1	0
Bain W. H.		1	6	0
Baird Benjamin Cox		0	10	0
Baker James	Camp	0	5	0
Baldock S.		0	6	0
Baldwick Mrs.		0	3	0
Balmforth A.		1	1	0
Bancroft James, per Mrs. Harold Lee		1	0	0
.. Miss	Sea-Side Home	1	0	0

	Fund	£	s.	d.
Bannerman Mrs.		2	2	0
Bannister G.		0	2	6
Barber Miss, per Miss Bickham		0	5	0
.. Miss	<i>Extension</i>	0	5	0
.. Miss G. E.		1	1	0
Barbour R. & Bro.		2	2	0
Barclay J. W., per Miss Hurst		5	5	0
.. R. N.,		2	10	0
.. Robbie, Margaret, John & Betty	<i>Camp</i>	1	4	0
Bardsley Miss Mabel	<i>Cripples Home</i>	0	10	0
.. .. per Rev. P. K. Batchan	<i>Camp</i>	0	6	0
.. E. R.		0	6	0
.. Miss Amy		0	6	0
.. S.		0	6	0
.. Mrs., per Miss Bickham		0	5	0
Barker John L.		1	1	0
.. Mrs., per Mrs. Neville Clegg		2	2	0
Barlow Frank, J.P., C.A.		2	2	0
.. H. B.	<i>Camp</i>	2	2	0
.. Miss A.		0	5	0
.. Miss A. E. F.		2	0	0
.. Miss E.		0	5	0
.. Miss, per Miss Carter	<i>Orphan Homes</i>	0	5	0
.. Thos. & Bro.		2	2	0
.. William		0	2	6
Barnes H. R.	<i>Camp</i>	0	5	0
.. Miss		1	1	0
.. Miss Esther		10	0	0
..	<i>Camp</i>	0	10	0
.. Miss Mary		10	0	0
..	<i>Camp</i>	0	10	0
.. Mrs.		0	4	6
Barningham Thos.		3	3	0
Barnsley John (Victoria B. C.)		2	2	0
Barratt Walter E., per Miss Hurst		1	1	0
Barrett Mrs. H.		0	10	0
Barritt Miss		0	5	0
Barrow Mrs.	<i>Orphan Homes</i>	0	10	0
.. Miss Annie		0	5	0
.. Frank		0	5	0
.. Hy. Newton, J.P.	<i>Shelter</i>	0	5	0
Barton Mrs.		0	2	6
Basford B.	<i>Camp</i>	1	1	0
Batchan Misses Jeanie & Enid		0	12	0
Bate Miss		0	6	0
Bathe Miss E.		0	6	0
..	<i>Shelter</i>	0	10	0
Battersby John Wilson		0	10	6
Batty J. Rayner, J.P.	<i>Camp</i>	3	0	0
.. Mrs. J. G.		1	0	0

	Fund	£	s.	d.
Batty W. D., per Miss Ellison		0	5	0
Baxendell Miss		1	0	0
Baxter Mrs., per Miss May Bickham		0	5	0
Bayley Francis S.		2	2	0
..	<i>Camp</i>	2	2	0
.. Mrs. C. H.	<i>Cripples Home</i>	1	1	0
.. Wm.	<i>P. C. Mission</i>	1	1	0
..		1	1	0
..	<i>Camp</i>	1	1	0
Baynes Miss	<i>Shelter</i>	0	5	0
..	<i>Camp</i>	0	5	0
Bazley Sir Thos. S., Bart		5	5	0
Bean William		1	1	0
Beckett Mrs.		1	10	0
..	<i>Camp</i>	0	12	0
..		0	10	0
Beddie Mrs., per Miss Hayton		0	5	0
Bedell Mrs., per Miss Aldred		0	5	0
Bee Mrs., per Rev. P. K. Batchan	<i>Camp</i>	0	6	0
Beech Percy		1	1	0
.. Rowland		1	1	0
Behrens Sir Charles	<i>Camp</i>	5	0	0
.. The Brothers (S. L. Behrens & Co.)	<i>Shelter</i>	2	2	0
..	<i>Orphan Homes</i>	2	2	0
.. W. L.	<i>P. C. Mission</i>	1	1	0
Beith Alexander	<i>Cripples Home</i>	1	1	0
.. Mrs. J. A.		2	2	0
..	<i>Camp</i>	2	2	0
.. Stevenson & Co.		5	5	0
Bell Rev. Benjamin		0	5	0
.. Geo. H.		1	1	0
.. Henry		0	10	6
.. J. Carter	<i>Camp</i>	2	2	0
.. Mrs.		0	5	0
.. Thomas	<i>Camp</i>	7	10	0
.. Mrs. Thos.		5	0	0
.. Wm.		1	1	0
.. .. per G. K. Thompson	<i>Camp</i>	0	6	0
.. Miss		0	6	0
Bellhouse Miss per Mrs. Neville Clegg		1	0	0
.. Mrs. E.		1	1	0
.. Mrs. K. C.		1	0	0
.. Mrs. per Miss K. Heyworth		0	5	0
Benger Mrs.		1	1	0
..	<i>Camp</i>	1	0	0
..	<i>Sea-Side Home</i>	1	0	0
Bennett Miss, per Rev. P. K. Batchan	<i>Camp</i>	0	6	0
.. Mrs., per Miss Clemson	<i>Orphan Homes</i>	1	1	0
.. S. A.		0	5	0
Benson Daniel		0	5	0

	Fund	£	s.	d.
Bridgford Frederick		5	0	0
Brierley Edgar		1	1	0
Briggs Miss A.		0	2	6
" Mrs.		1	1	0
"	<i>Cripples Home</i>	1	1	0
" William		2	2	0
"	<i>Sea-Side Home</i>	2	10	0
"	<i>Camp</i>	2	10	0
Brightmore Henry		2	2	0
" Miss A. C.	<i>Camp</i>	0	6	0
" E.	"	0	6	0
" F.	"	0	6	0
" In Memory of Mrs.	"	0	6	0
Brink S.		1	1	0
Bristol J. J.		0	5	0
Bristow H.	<i>Camp</i>	0	6	0
Broadbent Miss		2	2	0
Broady Mrs. R.		0	10	0
"	<i>Camp</i>	0	12	0
Brocklehurst Mrs., per G. K. Thompson	"	0	2	6
" E. & H. per Rev. P. K. Batchan	"	0	12	0
" Miss A., " " " "	<i>Camp</i>	0	6	0
Bromley Miss	"	0	7	9
Brookes Miss		0	5	0
"	<i>Camp</i>	0	6	0
"	<i>Cripples Home</i>	0	5	0
" G.	<i>Camp</i>	0	5	0
Brooks Jos.	<i>Camp</i>	0	2	6
Broughton Copper Co. Ltd.		2	2	0
" Brown "	<i>Camp</i>	1	0	0
Brown Dr. A.		2	2	0
" Geo. A.	<i>Camp</i>	1	1	0
" Miss Lucy C.		2	2	0
" Mr. & Mrs. Reginald		1	1	0
" Thos., J. P.	<i>Camp</i>	2	0	0
Broxap Ernest		0	10	6
Bruce Miss E., per Miss Ellison		0	2	6
Bruton F. A.	<i>Cripples Home</i>	0	10	6
"	<i>Camp</i>	0	10	6
Bryce-Smith Miss, per Miss Hurst		0	5	0
Buckle E.		2	0	0
"	<i>Camp</i>	0	18	0
Buckley C. R.		1	1	0
" Mrs.		1	1	0
" Wm.		1	1	0
" John (Southport)		0	5	0
" (Gorton)	<i>Camp</i>	0	2	6
Burd John		0	5	0
Burdekin D.		2	2	0
Burditt Mrs., per Rev. P. K. Batchan	<i>Camp</i>	0	16	0

	Fund	£	s.	d.
Burgess Ed.		0	10	6
" Irene & Helme	<i>Camp</i>	0	12	0
" Mrs. S.	"	0	6	0
Burgon's Ltd.		2	2	0
"	<i>Camp</i>	1	1	0
Burman Mrs. Fred		0	5	0
Burnley Councillor W. P.		1	1	0
" & Mrs. W. P.	<i>Christmas</i>	1	1	0
Burns Robert		10	0	0
"	<i>Christmas</i>	1	0	0
"	<i>Orphan Homes</i>	3	0	0
"	<i>Cripples Home</i>	3	0	0
"	<i>Sea-Side Home</i>	2	0	0
"	<i>Camp</i>	2	0	0
"	<i>Extension</i>	25	0	0
Burrows Mr. & Mrs. Miles F.		1	0	0
" & Family	<i>Camp</i>	2	10	0
Burtles, Tate & Co.	"	0	10	0
Burton Mrs. M. J.		1	1	0
Butlin Miss		0	5	0
Butler Mrs.	<i>Orphan Homes</i>	0	3	0
Butterworth Alfred		1	0	0
" E. & Son, Ltd.		1	1	0
" H. S.		1	1	0
" Mrs. per Miss Bickham		0	10	0
Byrom Arthur	<i>Camp</i>	4	4	0
" Miss M. W.	"	2	2	0
Bythway J. E.	"	0	10	0
" M. H.		1	1	0
"	<i>Camp</i>	1	0	0
Caine Rev. Thomas	<i>Camp</i>	0	10	0
Caldwell Rev. Stuart		0	5	0
Campbell Robert		1	1	0
Candlin Lieut.-Col.		5	0	0
"	<i>Orphan Homes</i>	1	0	0
"	<i>Cripples Home</i>	1	0	0
"	<i>Sea-Side Home</i>	2	0	0
"	<i>Camp</i>	1	0	0
"	<i>Emigration</i>	10	0	0
Carlisle E. J., M.A.		1	1	0
Carlow G. B.	<i>Camp</i>	1	0	0
Carmichael Donald & Mary		1	0	0
"	<i>Camp</i>	1	0	0
Carr Mrs. E. J.		1	1	0
"	<i>Camp</i>	0	10	0
" R. B.		10	0	0
" Lomas & Co., Ltd.		2	2	0
" Wm. A.		2	2	0
Carrington W. H.		2	2	0

	Fund	£	s.	d.
Carroll Dr. & Mrs.	Camp	0	6	0
" Miss Elsa	"	0	2	0
" Miss Ida	"	0	1	0
Carryer Miss Rosa	"	0	5	0
" " " " " " " " " " " "	Sea-Side Home	0	10	0
Carter Miss P.	"	0	6	0
" Mrs.	"	0	6	0
" " " " " " " " " " " "	Orphan Homes	0	5	0
" Mr. & Mrs. R. N.	Camp	2	2	0
" W. C.	"	0	5	0
Carver Bros. & Co., Ltd.	"	5	0	0
" Miss	Cripples Home	10	0	0
" Thos., J.P.	"	50	0	0
" " (Dinner)	Camp	5	0	0
" T., Junr.	"	5	0	0
" W. Oswald	"	5	0	0
" " " " " " " " " " " "	P. C. Mission	5	0	0
C. F. (for "Catherine" Cot)	Sea-Side Home	15	0	0
Chadwick H. C.	"	0	10	0
" Miss Edith	Camp	0	10	0
" Mrs. F.	"	0	18	0
" William	"	0	5	0
Challiner Charles	"	0	10	0
Challoner Charles	Sea-Side Home	0	5	0
Chamberlin, Donner & Co.	"	2	2	0
Chambers Walter S. (Victoria, B.C.)	"	0	4	2
Champness Wm.	"	0	10	0
" " " " " " " " " " " "	Camp	1	1	0
Chance Mrs. (Dinner)	"	3	0	0
Chapman B. Burgoyne	"	0	5	0
Chappel Mrs., per Mrs. Gaddum	"	1	0	0
Charles Miss	"	0	2	6
Charlton Mr. & Mrs. Alfred	"	5	0	0
" " " " " " " " " " " "	Orphan Homes	3	3	0
" Miss	"	3	3	0
" D.	"	1	1	0
" Henry, J.P.	"	50	0	0
" Miss Edith	Cripples Home	2	0	0
Chatterton W. J., B.A.	Camp	0	6	0
" W. O.	Cripples Home	0	7	0
" " " " " " " " " " " "	Camp	0	12	0
Cheetham Mrs. Alice	"	0	6	6
Chester's Brewery Co., Ltd.	"	1	0	0
Chesters Miss, per Miss May Bickham	"	2	2	0
Cheetham Miss, per Miss Gleave	"	0	2	0
Child The Misses	"	0	10	0
Chorlton, In memoriam of Mrs.	Camp	3	0	0
Chorlton-cum-Hardy	"	0	2	6
" " " " " " " " " " " "	Cripples Home	0	6	0
Christie Exors. of R. C.,	"	2016	2	0

	Fund	£	s.	d.
Clackson Miss	"	0	5	0
Clanahan H. C., J.P.	"	10	0	0
Clapham Colonel W. W.	"	2	2	0
Claremont Mrs. E.	Camp	0	10	6
Clark Mrs. A. J.	"	1	11	6
Clarke Harry R.	"	0	5	0
" J. C.	"	0	5	0
" Wm. & Geo. Senior	"	1	1	0
Claye R.	Camp	0	5	0
Clayton Mrs. (Heaton Park)	"	0	6	0
" " (Worsley)	"	0	2	6
Clegg Miss Nellie	"	0	2	6
" Mrs. (Victoria, B.C.)	"	0	10	6
" Mrs. C. H.	"	1	1	0
" Neville	"	2	2	0
" Neville	Training Ship	10	0	0
Clemmey Mrs.	"	0	15	0
" " " " " " " " " " " "	Camp	0	11	0
Clemson Miss	Orphan Homes	1	1	0
" Mrs. per Miss Clemson	"	1	1	0
Clibran J. H.	"	1	0	0
Cliffe F. V.	"	0	10	0
Clifton & Kersley Coal Co., Ltd.	"	2	2	0
Clowe F. C.	"	0	7	6
Coates Mrs.	Camp	0	6	0
" Miss	"	0	6	0
" Dr. Wm. C.B., D.L.	P. C. Mission	1	1	0
Cockill Harry	Camp	1	10	0
Coddington & Lamb	"	5	5	0
Coller Rev. W. E. & Mrs.	"	0	2	6
Colles A. H.	"	1	0	0
" " " " " " " " " " " "	Camp	0	10	6
" Mr. & Mrs. T. O.	"	1	0	0
" " " " " " " " " " " "	Camp	0	10	0
Collier Mrs.	Camp	0	6	0
Collins Exors. of Mrs. Elizabeth	"	180	0	0
" William	Camp	0	6	0
" H., per G. K. Thompson	"	0	2	6
Collister J. R. (Victoria B.C.)	"	1	1	0
Collman C.	Camp	0	11	0
" Colwyn Bay "	"	0	2	6
Comber Geo., J.P.	"	5	0	0
Coney Mrs.	Camp	0	6	0
Constable W. F.	"	0	10	0
Constantine E. G.	"	1	1	0
" J. A.	Camp	0	6	0
Consterdine Cecil	"	0	10	0
" G. H.	"	0	2	6
" " " " " " " " " " " "	Camp	0	2	6
" Harold	Cripples Home	0	6	0

	Fund	£	s.	d.
Consterdine Mrs. J. W. & Misses		0	15	0
Cook Geo. T.		3	3	0
Cooke Miss	Sea-Side Home	0	8	0
.. Robert	Camp	0	10	6
Coop J.		3	0	0
Cooper G. H.		0	10	6
.. .. .	Camp	0	6	0
.. Miss Amanda		10	0	0
.. Mrs., per Miss Clemson	Orphan Homes	1	1	0
.. Robert, J.P. (Dinner)	Camp	3	0	0
Cope Mrs. (Seedley)		1	0	0
.. .. (Ashton)		0	5	0
.. .. .	Camp	0	6	0
Copeland Alderman A. G.		1	1	0
Corlett The Late T. H.		0	10	0
Costeker Mrs.		1	0	0
.. .. .	Camp	1	0	0
Coulborn Mr. & Mrs. W. W.		5	0	0
.. .. .	Orphan Homes	3	0	0
.. .. .	Cripples Home	3	0	0
.. .. .	Camp	1	0	0
.. .. .	Sea-Side Home	1	0	0
.. .. .	Shelter	1	0	0
.. .. .	P. G. Mission	0	10	0
.. .. .	P. C. Mission	0	10	0
.. .. .	Emigration	12	0	0
Coward Miss B. C.		2	2	0
Cowburn J. R.		0	5	0
.. .. .	Camp	0	12	0
Cowley R. B.		0	10	6
Cowper Miss G. D.		0	10	0
.. .. .	Camp	0	10	0
Cox Joshua J., M.D.		1	1	0
.. Owen W.	Camp	1	0	0
Cradock Mrs.		2	2	0
Craig Mrs.		1	0	0
.. .. .	Camp	1	0	0
Craven Bros., Ltd.		3	3	0
.. Mrs.	Camp	1	12	10
Creaser Harold, per G. K. Thompson		0	6	0
Crewdson Alfred		20	0	0
.. F. W.		1	1	0
.. Theodore, J.P.		25	0	0
Crick Mrs.		0	7	6
.. .. .	Camp	0	10	0
Crighton Miss M. A.		1	1	0
.. .. .	Camp	0	12	0
Croft Miss Gladys (Victoria, B.C.)		0	4	2
Crofton, Craven & Worthington		2	2	0
Crook Mrs. (Dinner)	Camp	5	0	0

	Fund	£	s.	d.
Crook, Miss Gladys	Camp	1	16	0
Crossby Mrs.		5	0	0
.. .. .	Extension	10	0	0
Crossley Joseph	Cripples Home	1	0	0
.. Lady Kenneth	Extension	15	0	0
.. The Late Sir Wm., Bart.		100	0	0
Crowther G. (Victoria, B.C.)		0	8	4
Cull William	Cripples Home	0	5	0
Cumming W. A.	Camp	3	3	0
Curnick H. D.		2	2	0
.. .. .	Camp	1	1	0
Currie William		0	10	0
Curtis Mrs.		1	1	0
.. .. .	Camp	0	6	0
"Daily News"	Shelter	0	10	0
"Daily Pennies"	P. G. Mission	0	10	0
Dale F. T.		1	0	0
Davies Leslie L.	Camp	0	6	0
.. Miss E. M.		0	7	6
.. .. Ethel		0	10	0
.. .. .	Cripples Home	0	5	0
.. .. .	Sea-Side Home	0	5	0
.. .. Mabel		0	10	0
.. .. Winifred		0	10	0
.. Mrs.		1	0	0
.. Mrs. Charles A.		1	1	0
.. .. .	Emigration	1	1	0
deFoubert Mrs. W.		1	0	0
.. .. .	Camp	1	0	0
deJersey & Co.		2	2	0
Dee Miss	Camp	0	6	0
Dennison Mrs.		0	5	0
"Devonian"	Camp	0	10	0
Dewhurst G. & R., Ltd.		3	3	0
.. J. M.		0	10	0
Dickins Mrs. Thos.		2	0	0
.. .. .	Cripples Home	1	0	0
Dickinson Mrs. J. B.		2	0	0
.. .. .	P. G. Mission	0	10	0
.. .. .	Shelter	0	10	0
.. .. .		0	10	0
Dilks Mr. & Mrs. H. Leslie		0	10	0
Dilworth J. & Son		5	0	0
Dixon Geo. W.		1	1	0
Dochard Mrs.		3	3	0
.. .. .	P. G. Mission	1	1	0
.. .. .	Camp	3	0	0
Dockray Wm.		2	2	0
Dodd W. Edmund	Camp	0	6	0
Dodds John	Cripples Home	1	0	0

	Fund	£	s.	d.
Donner Lady	Orphan Homes	1	0	0
Dook George		0	10	0
" William	Camp	0	10	0
" Dorothy's Birthday"		0	10	0
Dorrington J. T.	Cripples Home	1	1	0
Draper W. Turner		1	1	0
Driver Miss Gertrude		0	10	0
Dryden Mrs.	Orphan Home	2	0	0
Ducie Rt. Hon. the Earl of		30	0	0
Duckworth C.		5	0	0
" J.		1	1	0
Dunkerley Frank B.	Camp	2	2	0
" Miss F., per Miss Ellison		0	2	6
" Mrs., per Mrs. H. T. Gaddum		1	0	0
" W. C.		5	0	0
Dutton E. K.		2	2	0
" John		1	1	0
Du Val Mrs.		0	2	6
Dymond Miss, per Miss Aldred		0	10	0
Dyson H. G.		1	1	0
" Mrs. A. E., per G. K. Thompson	Camp	0	6	0
E.A. & L.R.B.		1	5	0
Earle N. A.		1	1	0
Eaton Miss		0	2	6
Ede N. P., per Miss Hurst		2	2	0
" Mrs. N. P., per Miss Hurst		1	1	0
Edgar Mrs.		1	1	0
Edghill Mrs., per Miss Armitage		0	2	6
Edminson Miss		0	10	0
Edmonds, per Rev. H.	Cripples Home	13	10	0
" Edmund" (Sidcup)		2	0	0
"	Camp	1	1	0
" (Hale)		3	0	0
E.H.B.		0	6	0
Ehrenbach, Brumm & Co.		1	10	0
E.H.S.		5	0	0
" per Miss Scott		0	12	0
E.J.P.		0	5	0
E.L.	Camp	1	0	0
Ellam Elsie & Geoffrey	Camp	0	12	0
Ellerby Miss Frances M.		0	10	6
"	Christmas	0	5	0
"	Cripples Home	0	5	0
" Bessie		0	6	2
Ellesmere The Rt. Hon. the Earl of		2	10	0
Elliot Chas.	Camp	0	10	6
" J. M., J.P.		0	10	6
"	Camp	0	10	6

	Fund	£	s.	d.
Elliott, J. M., J.P.	Shelter	0	10	6
" " A. S.	P.G. Mission	0	10	6
Elvy Mrs.		0	10	0
" E. J.	Camp	0	12	0
Emery Mr. (Victoria, B.C.)		0	4	2
E.M.W.		0	6	0
Entwistle W.	Camp	0	6	0
Ermen Henry		1	1	0
Evans Miss C. G.		1	10	0
" Thos. & Co., Ltd.		1	1	0
" Wm. & Co.		2	2	0
Fail Miss Jeanie	Cripples Home	0	3	0
Fairbrother Mrs. H., per G. K. Thompson	Camp	1	4	0
Falconer W. D.		0	10	0
Farmer S.	Cripples Home	0	10	0
Farrer-Morgan Mrs.		2	2	0
Farrow Mrs. Edwin	Camp	0	10	0
" Edwin		0	10	0
Farthing Geo. R.		0	2	6
Faulder Hy. & Co., Ltd.		1	1	0
Fergie A. B.	Camp	0	6	0
Ferguson J. & Co., per Miss Hurst		1	1	0
" Kathleen, Jack, & Margaret	Camp	1	1	0
" W. (Macclesfield)		1	1	0
" W. (South Parade)		1	1	0
Fernhurst Dairy (Victoria, B.C.)		2	2	0
Field J. N.		10	0	0
"	Extension	200	0	0
" Mrs., per Mrs. Neville Clegg		1	0	0
Fielden Miss M. E.		0	5	0
"	Camp	0	5	0
"		0	10	0
"	Camp	0	5	0
"	Shelter	0	5	0
" Misses M. E. & H.		0	5	0
Fielding Mrs. L.	Camp	1	4	0
" J. A. C.		0	6	0
" Thos. M.		0	10	0
"	Camp	0	12	0
Fildes Alderman James, J.P., per Mrs.		10	10	0
" H. T. Gaddum		250	0	0
Fildes Alderman James, J.P.	Extension	250	0	0
Firth Samuel		1	0	0
"	Camp	2	10	0
"		0	10	0
Fish Mrs. Hermon		0	10	6
Fish T.	Camp	0	10	6
Fisher Mr. & Mrs., per G. K. Thompson		0	6	0
Fitton Chas., per G. K. Thompson		0	1	0

	Fund	£	s.	d.
Fitton Mrs. Robert		1	1	0
F.J.S.		100	0	0
"	<i>Extension</i>	100	0	0
Flanagan Councillor Wm., J.P.		0	10	6
F.L.C.		0	10	0
Fletcher Ernest		1	1	0
"	<i>Camp</i>	1	1	0
" R. H. & Misses		2	2	0
Flint Mrs.	<i>Shelter</i>	0	5	0
Flockton Mrs.		0	2	6
F.M.B.		0	4	6
" For Five Children "	<i>Camp</i>	1	10	0
Ford Gerard N., J.P.		1	1	0
Formby Mrs. Lonsdale	<i>Orphan Homes</i>	0	10	0
Forrester Mr. (Victoria, B.C.)		0	4	2
" Forsyth "		0	5	0
Forsyth Mrs.		0	4	0
Foster Herbert	<i>Camp</i>	0	10	6
" Mrs. E.		2	0	0
France Mrs.	<i>Shelter</i>	0	2	6
"	<i>Cripples Home</i>	0	2	6
" James	<i>Camp</i>	1	1	0
Francis Dr. (Victoria, B.C.)		1	1	0
" Miss Phyllis		0	12	6
Frank Ernest		10	0	0
"	<i>Shelter</i>	1	1	0
" Edna, Ruth, & Peggy	<i>Camp</i>	0	6	0
Freston Mrs.	<i>Orphan Homes</i>	2	2	0
Frewillier Mrs., per G. K. Thompson	<i>Camp</i>	0	6	0
Friend		0	5	0
"	<i>Sea-Side Home</i>	0	12	0
"	<i>Camp</i>	0	6	0
"		0	6	0
" C.	<i>Shelter</i>	0	5	0
" H.S.	<i>Camp</i>	0	6	0
" From Southport		0	6	0
" per Miss May Bickham		0	2	6
" per Mrs. Gregson	<i>Camp</i>	0	10	0
" per Alfred Grundy, Son & Co.		50	0	0
" per Miss Hurst		0	5	0
" per J. Robertson	<i>Camp</i>	2	0	0
" (Victoria, B.C.)		2	2	0
"		0	4	2
Friends		1	0	0
"	<i>Camp</i>	1	0	0
" B. & Co.		3	3	0
" at Wilmslow, per Miss Foxcroft and Miss Wedd for Wilmslow Cot	<i>Cripples Home</i>	20	0	0
Frith, Mrs. Henry		0	10	0
From a Friend	<i>Camp</i>	0	12	0

	Fund	£	s.	d.
From a Friend	<i>Camp</i>	0	10	0
Fryer Miss A.		0	10	6
Fuggle G. W. (Victoria, B.C.)		0	10	6
Furber J. T.	<i>Orphan Homes</i>	0	5	0
Furniss Miss, per G. K. Thompson	<i>Camp</i>	0	1	0
Gaddum & Co.		2	2	0
" Arthur E., per Mrs. Gaddum		1	0	0
" Harry E., J.P.		5	0	0
"	<i>Camp</i>	2	0	0
" Mrs. H. T.		5	0	0
Galbraith & Co.		2	2	0
Galloway Daniel		1	1	0
" Henry, J.P.	<i>Camp</i>	3	0	0
" Mrs.		5	0	0
" Mrs. Edward N.		1	1	0
" Mrs. W.L., per G. K. Thompson	<i>Camp</i>	2	2	0
" W. Lewis		15	15	0
Gamble Sam		1	1	0
Gardner Mrs.	<i>Camp</i>	5	0	0
"	<i>Cripples Home</i>	5	0	0
"	<i>Camp</i>	1	1	0
Gardom Miss S. E.		0	6	3
Garland Mr. (Victoria, B.C.)		0	1	0
Garner Miss, per G. K. Thompson	<i>Camp</i>	1	1	0
Garnett David		1	1	0
" H.A.		1	1	0
"	<i>Camp</i>	2	2	0
" Hugh		0	5	0
" J. & Co.		2	2	0
" R. L.		10	0	0
" Stewart		1	1	0
Garside Harrison (Victoria, B.C.)		5	5	0
Garton Miss Lucy A.	<i>Orphan Homes</i>	0	5	0
Gatenby Mrs.		1	1	0
"	<i>Camp</i>	1	0	0
"	<i>Orphan Homes</i>	2	2	0
"	<i>Sea-Side Home</i>	2	2	0
Gatty Victor H.		1	10	0
"	<i>Camp</i>	1	10	0
"		0	2	6
Gaukroger Mrs.		12	0	0
G.A.W.	<i>Emigration</i>	2	2	0
G.B.		2	2	0
"	<i>Cripples Home</i>	2	2	0
G.D.		0	10	0
G.H.C.	<i>Camp</i>	0	10	0
Gemmell Mrs., per Miss Heyworth		0	5	0
Gibbon Mrs. (Hale)		0	5	0
"	<i>Camp</i>	0	6	0
" Wm. H.		0	6	0
Gilbey W. & A.		0	10	0

	Fund	£	s.	d.
Gill J. W.		1	1	0
" Jos. W.		0	7	6
" Miss	<i>Emigration</i>	24	0	0
Gilliat Mrs. F. E.		0	5	0
Gillies Mrs., per Miss Bickham		0	10	0
Gillison Mrs.	<i>Camp</i>	0	12	0
Gilman John W.	"	0	6	0
Gleave, J. J.	<i>Camp</i>	3	3	0
"	<i>Camp</i>	0	10	0
" Miss	<i>Camp</i>	1	1	0
"	<i>Camp</i>	0	10	0
Glover Miss		0	5	0
Godbert C. W.		5	0	0
Goddard Mrs. M.		0	10	0
Godlee Francis	<i>Camp</i>	5	0	0
"	<i>Emigration</i>	10	0	0
Godley Miss J.	<i>Camp</i>	0	2	6
Godson Molly, Nelly, & Enid		0	7	6
"	<i>Camp</i>	0	7	6
Goldschmidt Mrs.	"	0	10	0
" P.	"	1	1	0
Goodacre Mr. (Victoria, B.C.)		0	4	2
Goodall Miss	<i>Orphan Homes</i>	2	2	0
Goodier Mrs., per Miss Scott		0	2	0
Goodwin Henry		1	0	0
" Goodwishes" Bootle	<i>Camp</i>	0	10	0
Gorell Miss	<i>Cripples Home</i>	7	10	0
Gottschalck G. & Co.		1	1	0
Gough T. (Victoria, B.C.)		0	10	6
Goulder Sybil, John, Humphrey, Robin, Mercy, Colin & Clare		1	10	0
Graham A. M.	<i>Camp</i>	1	1	0
" Miss Margaret		0	2	6
" Wm. & Co.		2	2	0
"Grannie's Cot" Bethesda, per Miss Bellhouse	<i>Cripples Home</i>	3	0	0
Gratrix Saml., Junr., & Bro., Ltd.		1	1	0
Green Miss Annie		0	10	0
" Rev. C. S. & Mrs.	<i>Extension</i>	2	0	0
"		1	1	0
Greener Mrs. H.		2	2	0
Greenhalgh Andrew, J.P.	<i>Sea-Side Home</i>	5	0	0
" C. D. L.		1	0	0
" S. (Victoria, B.C.)		0	10	6
" W.	<i>Camp</i>	4	0	0
Greenhough C. H.	"	1	0	0
" Frank	"	1	0	0
" Miss L. & Miss A. Stephenson	"	0	2	6

	Fund	£	s.	d.
Greenhow J. H.		1	0	0
Greenup Richard		0	5	0
Greenwood B. H.		0	10	0
" Miss Jessie	<i>Sea-Side Home</i>	0	10	6
"		0	12	0
" Miss S.		2	2	0
Greg Hugh S.	<i>Camp</i>	1	1	0
Gregory Mrs.		1	0	0
" J.D.		0	10	0
Gregson Chas. H.	<i>Camp</i>	0	6	0
" Miss Marion		0	2	0
" Mrs.		0	5	0
" Councillor & Mrs. T. H.	<i>Camp</i>	4	4	0
Gresham James, J.P., C.E.	"	1	1	0
" Mrs.	"	1	0	0
" Miss M.	"	0	10	6
" Mary & Nancy	"	0	10	0
Griffiths J. O. (Victoria, B.C.)		0	10	6
Grogan William		0	2	6
"	<i>Camp</i>	0	5	0
"	<i>Emigration</i>	5	0	0
Groves James G.	<i>Sea-Side Home</i>	5	0	0
" Mrs W. G.		10	0	0
" W. G.	<i>Camp</i>	10	0	0
"	<i>Christmas</i>	5	0	0
"		5	0	0
Groves & Whitnall, Ltd.		2	0	0
Grundy The Misses	<i>Camp</i>	2	0	0
"		2	0	0
" Mrs. James	"	1	1	0
" Samuel	"	0	5	0
Guardians of the Poor, Bucklow Union	<i>Cripples Home</i>	3	3	0
"	<i>Emigration</i>	7	15	0
"		0	13	0
"		33	9	0
"	<i>Emigration</i>	48	0	0
"		3	15	0
"	<i>Emigration</i>	216	0	0
"	"	5	0	0
"	"	6	0	0
"	<i>Emigration</i>	48	0	0
"		3	10	0
"	<i>Emigration</i>	12	0	0
Guest Miss		0	10	0
" per Mrs. Freston	<i>Orphan Homes</i>	1	1	0
Guinness Arthur Son & Co. Ltd.		0	10	6
Guterbock Richard	<i>Cripples Home</i>	1	0	0
G.W.M.C.		5	0	0
H. A Wellwisher		5	0	0
"	<i>Orphan Homes</i>	1	0	0

	Fund	£	s.	d.
H. A Wellwisher	Camp	0	10	0
"	Christmas	0	10	0
"	Extension	5	0	0
Hacking Percy	Orphan Homes	1	1	0
"	"	1	1	0
Hadfield Miss	Sea-Side Home	2	0	0
"	"	1	0	0
Hailwood A.	Camp	1	1	0
"	"	1	1	0
"Hale"	Camp	0	5	0
Hale Miss Ada	Camp	0	6	0
Haley Henry	"	1	1	0
Hall David	"	0	5	0
" James	"	0	10	6
" John & Co.	"	2	2	0
" Miss	Camp	2	2	0
" Lucy, per Rev. P. K. Batchan ..	"	0	6	0
" Mrs. A.	"	0	10	0
"	Camp	0	10	0
" Mrs. F.	"	0	5	0
" .. per Mrs. H. T. Gaddum ..	"	1	0	0
Halliday Jas.	"	5	5	0
Halsall J. H.	"	0	2	6
Hamilton Mrs.	Sea-Side Home	1	1	0
Hammersley Rev. John	"	0	6	0
"	Camp	0	10	0
Hanbury Mrs. (Victoria, B.C.) ..	"	1	1	0
Hands Dr.	"	0	4	2
Hankinson Miss A.	Orphan Homes	0	5	0
"	Cripples Home	0	5	0
" C. A.	Orphan Homes	0	5	0
"	Cripples Home	0	5	0
Hardcastle Melville J.	Camp	2	2	0
Harding Mrs. (Victoria B.C.) ..	"	0	12	6
Hardwick Mrs.	"	1	0	0
"	Camp	1	0	0
Hardy's Crown Brewery Co.	"	1	1	0
Hargraves Geo. H.	"	1	1	0
"	Camp	1	1	0
Hargreaves Fred	"	0	10	6
" John H.	Camp	4	0	0
" Mr. & Mrs. Jos.	"	1	1	0
" Mrs.	Camp	0	5	0
Harland W. D.	"	1	1	0
Harper Misses	"	1	0	0
Harrison Joseph	"	0	10	0
" Miss (Endowment of Cot) ..	Cripples Home	600	0	0
" Mrs., & Mrs. Houghton ..	Orphan Homes	1	1	0
" Harrogate"	Camp	0	6	0
Hart Mrs.	"	5	0	0

	Fund	£	s.	d.
Hartwig Alfred, per G. K. Thompson ..	Camp	0	10	0
Harvey H. C.	"	0	10	0
Harwood C. E.	"	4	0	0
"	Camp	2	0	0
" Mr. & Mrs. John	"	0	12	0
Haslam's Ltd.	"	2	2	0
"Hastings"	"	0	10	0
Hatton Vernon	Camp	0	6	0
Hawkins William	"	1	1	0
Haworth Sir Arthur, per Miss Armitage ..	"	2	0	0
" Frank A.	"	1	0	0
" Mrs. Jesse	"	2	0	0
" Miss	"	2	0	0
" Mrs.	Camp	0	12	0
"	Shelter	0	10	0
" Richard & Co., Ltd.	"	5	0	0
" R. C. & Henry & Co.	"	0	10	0
Hayes F. J.	"	1	0	0
"	Camp	1	0	0
" Louis M.	"	5	0	0
"	Extension	5	0	0
Hayton Miss	"	1	0	0
"	Cripples Home	0	15	0
" Rev. Wm.	Camp	0	10	0
Heald W. N.	"	25	0	0
"	Camp	10	0	0
Heap Miss Isabel	"	0	10	0
"	Camp	2	8	0
" Burton	"	1	0	0
Heape Chas.	"	1	1	0
Heaton Mrs.	P.G. Mission	2	0	0
" Heaton Mersey"	Orphan Homes	0	17	6
Hellawell T. H.	"	0	5	0
Helm Mrs., per Miss Gleave	"	1	1	0
Henderson H. S. (Victoria B. C.) ..	"	1	1	0
Henshall Mrs. C. M.	"	1	0	0
Hertford Professor C. H., & Mrs. ...	"	1	1	0
Herman Mrs.	Camp	0	6	0
Hertz Gerald B.	"	0	6	0
" W. M.	"	0	5	0
Hervey Miss Isabel M.	"	2	2	0
Hewitt Chas. A.	"	1	1	0
"	Camp	1	1	0
" Joseph I.	"	2	2	0
Hewlett Mrs. E.	"	0	10	0
Heys Mrs.	P.G. Mission	1	0	0
Heywood & Hughes	"	1	1	0
" Mrs. C., per Miss May Bickham	"	0	5	0
" Mrs. R.	Sea-Side Home	0	6	0
Heyworth A. W., per Miss Bickham ..	"	5	0	0

	Fund	£	s.	d.
Heyworth Miss	Camp	0	12	0
Hicks Gideon (Victoria, B.C.)		0	14	8
Higgin, Lloyd & Co.		1	1	0
Higginbotham J.	Camp	0	10	6
Higginbottom C.	"	0	5	0
Higgins G. H. (Victoria, B.C.)	"	1	1	0
Higgins John	"	2	0	0
Higginson the late Jos.	Camp	5	0	0
Higgs, per Mrs.	Cripples Home	7	10	0
Higham Miss (Cheadle)	"	2	2	0
" " (Blackburn)	Cripples Home	0	10	0
Hilditch Miss, per Rev. P. K. Batchan	Camp	1	4	0
" Mrs.	"	1	0	0
Hill Mrs., per Miss May Bickham	"	0	5	0
" Samuel	"	0	5	0
Hiller Henry	"	5	0	0
" Henry	Cripples Home	2	0	0
" Henry	P.C. Mission	1	0	0
Hiltermann Bros.	"	1	1	0
Hilton Miss A. S.	"	0	5	0
Hinchliffe Miss	Camp	0	6	0
Hinmers Willie & Jack (1910-11)	"	1	4	0
Hinson Mrs.	"	0	5	0
Hird John	"	2	2	0
Hobbs Mrs., per Mrs. Freston	Orphan Homes	1	1	0
Hodgkinson Ed. M.	Camp	0	8	0
"	"	0	12	0
" Herbert	"	1	1	0
" Mrs.	"	1	0	0
" Wm. E.	"	1	1	0
Hodgson Mrs. Wm.	"	2	2	0
"	Camp	2	2	0
"	Cripples Home	1	1	0
" R. E.	"	3	3	0
"	Cripples Home	2	2	0
"	Christmas	5	0	0
Hodson J. Wignall	"	0	7	6
"	Camp	0	12	0
Holden John J.	"	1	1	0
" " (Dinner)	"	3	3	0
" Norman N.	"	3	3	0
Holdsworth Mrs., per Miss Bickham	"	0	10	6
Holford Geo.	"	1	0	0
Holgate F. H.	"	1	1	0
"	Cripples Home	1	1	0
" James	"	1	0	0
" Miss A. M.	"	1	0	0
"	Christmas	1	0	0
Holland Mrs. S., per Miss Clemson	Orphan Homes	1	1	0
" W. Heap, " " "	"	1	1	0

	Fund	£	s.	d.
Hollings Miss Eva	Camp	1	1	0
" " Florence G.	"	1	0	0
" " " " "	Cripples Homes	1	0	0
" " " " "	Camp	0	10	0
" " " " "	Sea-Side Home	0	10	0
" " S. G.	"	0	10	0
" " " " "	Camp	0	10	0
Hollinworth Mrs. & Miss	"	0	12	0
Holme Miss	"	1	0	0
Holmes Margery & Ruth	"	0	10	0
"	Sea-Side Home	0	6	0
Holmes Mrs. (Victoria B.C.)	"	0	10	6
Holt Alderman Ed., J.P.	"	50	0	0
" A. H.	Camp	0	5	0
" Edwyn J.P.	Cripples Home	2	0	0
" J., per Miss Aldred	"	0	5	0
" James T.	"	1	1	0
" Miss M.	"	0	5	0
" W. H. & Son	Camp	0	6	0
Holyer C. (Victoria, B.C.)	"	0	4	2
Hoole Mrs.	"	0	12	0
" H.	"	0	5	0
Hope John Barrow	"	0	10	6
" Miss Katie	Camp	0	6	0
" William	"	0	5	0
Hopkin Mrs.	Cripples Home	1	0	0
"	Camp	1	0	0
Hopkinson Vice-Chancellor Sir Alfred	"	2	2	0
" Chas.	"	2	0	0
" Dr., per Miss May Bickham	"	5	0	0
" John	"	0	10	0
" Miss, per Miss Armitage	"	1	0	0
"	Camp	0	10	0
Hopwood Mrs., per Miss Scott	"	0	5	0
Hornby Mrs.	Camp	1	0	0
Horrocks Fred Peel	"	1	1	0
"	Camp	1	1	0
Horrockses, Crewdson & Co., Ltd.	"	5	5	0
Horsfall T. C., J.P.	"	2	2	0
"	P.C. Mission	1	1	0
Houldsworth Sir W. H., Bart.	"	5	0	0
"	Shelter	2	2	0
Houston Miss	"	0	2	6
Howard J. F. (Manitoba)	"	2	0	0
Howarth Councillor Geo.	"	2	0	0
Hoyle E. L.	"	1	1	0
" Isaac, J.P., In memoriam of the late	"	52	10	0
Hubner Julius	Camp	0	10	0
Hudson James	"	1	1	0
Huff J. S. & Family	Camp	1	0	0

	Fund	£	s.	d.
Hughes Mrs. Mary		0	5	0
Hulme Charles		1	11	6
" " G.E."	Camp	0	10	6
" " " per Miss Ellison	Christmas	0	10	0
Humphries Mrs.		0	5	0
Huntley Mrs.		0	10	6
" " "	Camp	1	1	0
Hurrell Miss Louie	"	1	1	0
Hurst Miss	"	0	10	0
" " "	Camp	5	5	0
Hutchinson James	"	2	2	0
" " W.	Cripples Home	0	5	0
Huthwaite Mrs.	P.C. Mission	0	10	0
Hutton Mrs. J. A.	Camp	0	3	3
Huxtable J. (Victoria, B.C.)	"	1	1	0
Hyde's Queen's Brewery	"	0	4	2
Illingworth Mrs. per Miss Bickham	"	1	1	0
" Inasmuch "	Camp	1	1	0
" Inchmarlo "	"	0	6	0
" In loving memory "	"	1	6	0
" " " of F. M. Booth "	Shelter	1	0	0
" " " a dear sister & brother "	Orphan Homes	1	1	0
" In Memoriam "	"	0	10	0
" " " A.E.R."	"	5	0	0
" " " per Henry Hiller "	Camp	0	7	6
" " " March 25th "	Orphan Homes	0	6	0
" " " J. Hindley, " per Rev.	"	1	0	0
" " " P. K. Batchan	Camp	1	0	0
" " " Jane "	"	1	1	0
" " " Kathleen "	Cripples Home	1	0	0
" " " Mrs. Pasley "	"	0	4	0
" " " Mr. & Mrs. Hy. Lowe "	"	0	10	0
" " " Ethel A. Tooley "	"	0	10	0
" " " S. D. "	"	1	0	0
" " " September 20th "	Sea-Side Home	5	0	0
" In memory of E. W."	"	1	0	0
" " " Mrs. Backhouse"	"	2	0	0
" " " A. B. Brayshay "	Camp	1	0	0
" " " A.E.S."	"	6	6	0
" " " Chris "	Cripples Home	1	0	0
" " " Jack "	"	0	10	6
" " " H.B."	"	0	10	6
" " " James Jackson "	"	1	1	0
" " " J.R."	Camp	1	1	0
" " " J.M.A." (Dinner)	"	7	10	0
" In memory of Little Ethel "	Cripples Home	5	5	0
" " " my husband's birthday"	"	0	10	0
" " " Charlie McMillen "	"	1	1	0
" " " Rev. T. Taylor "	Sea-Side Home	0	10	0
		15	0	0

	Fund	£	s.	d.
" In memory of Uncle Arthur," from Mil- dred, Dodie & Kenneth	Cripples Home	2	8	0
Innes Ronald S.	"	0	7	6
Irwin Wilfrid	"	2	0	0
J.A.	Cripples Home	15	0	0
" Jack, Jill, & Derrick "	Camp	0	10	0
Jackson Frank B.	"	1	0	0
" " Mrs., per Miss Ellison	"	0	2	6
" " Exors. of Daniel S.	"	919	14	0
" " James	"	0	5	0
" " Mrs. Francis M.	Camp	5	5	0
" " "	P.G. Mission	5	0	0
Jaffe & Sons	"	1	1	0
J. & K.	"	0	10	6
James Edward	Camp	1	0	0
Jameson Mr. & Mrs. J. W.	Cripples Home	1	0	0
" " "	Camp	1	10	0
" " Mr. & Mrs. W. E.	"	0	6	0
" " "	Camp	0	5	0
Jarratt Mrs. E. G.	"	2	2	0
J.B.R.	"	0	6	0
Jeanneret J. F. (Victoria, B.C.)	"	0	10	6
Jefferis Frank H.	"	1	1	0
Jennison J. & Co.	"	1	1	0
" " John	"	0	10	0
Jepson Thos.	"	1	1	0
J.F.	"	13	0	0
Johnson Colonel Herbert A.	Camp	5	0	0
" " James (China Lane)	"	1	1	0
" " J.W.	Camp	0	5	0
" " Miss	"	0	6	0
" " "	Camp	0	6	0
" " Mrs.,	"	0	5	0
" " W. H. (Whalley Range)	"	2	2	0
" " "	Cripples Home	1	1	0
" " "	Camp	1	1	0
" " "	Sea-Side Home	0	10	6
" " "	Shelter	0	10	6
" " Mrs. W. H., per Mrs. Neville Clegg	"	2	2	0
Johnston Jas., per Rev. P. K. Batchan	Camp	0	6	0
Johnstone C. A.	"	5	5	0
Jones Bros., Ltd	"	5	5	0
" " E. Herbert	Camp	0	6	0
" " John	"	2	2	0
" " E. & R.	"	0	10	6
" " Miss, per Miss Scott	"	0	5	0
" " Miss Amy	"	1	0	0
" " "	Cripples Home	1	0	0
" " "	Camp	2	0	0

	Fund	£	s.	d.
Jones Mrs. (Southport)		1	1	0
" " (Hale)		0	5	0
" Mrs. Tom	<i>Cripples Home</i>	0	10	0
" P.G.	" "	0	6	0
" W. C.	" "	1	1	0
Jopson Mr. & Mrs.		2	0	0
" " "	<i>Camp</i>	0	12	0
Joyce Mrs. & children	" "	0	6	0
Judell Miss		10	0	0
Kauntze S.	<i>Camp</i>	2	0	0
Kay Mrs. (Victoria, B.C.)		1	1	0
" Thomas	<i>Camp</i>	20	0	0
Kearsley Mrs., per Rev. P. K. Batchan	" "	0	10	0
Keeling Miss		0	10	0
" Misses	<i>Orphan Homes</i>	0	5	0
Keevil Mr. & Mrs. C. P.		2	2	0
Kemp Francis..		5	5	0
" " "	<i>Christmas</i>	1	1	0
" " "	<i>Camp</i>	2	2	0
" " "	<i>Sea-Side Home</i>	3	3	0
" The Misses		8	0	0
Kendal, Milne & Co., Ltd.		2	2	0
Kendall Lewis B.		3	3	0
Kenyon James		1	1	0
" Miss G. E.	<i>Camp</i>	0	5	0
" " "	<i>Cripples Home</i>	1	0	0
" H. L.		0	2	6
" P. S.		0	10	0
" Mrs. G. R.	<i>Camp</i>	1	1	0
" William		2	0	0
Kerr Richard J.		2	2	0
Kershaw E., per Miss Scott..		0	2	6
" Mrs.		0	2	6
" Stanley	<i>Camp</i>	0	10	6
Kessen Mrs. Mary A	" "	2	2	0
Keymer Mrs. J. H., per G. K. Thompson	" "	0	6	0
Kidd J. C., per Mrs. Boutflower	<i>Orphan Homes</i>	0	10	0
King Miss, per Miss Bickham		0	2	0
Kirkland H. G.		1	0	0
Kirkman Miss..		0	10	0
Kitchin F. S.	<i>Shelter</i>	0	10	0
Knott Herbert		20	0	0
" Eric W.		0	4	0
" Roger B.		0	10	0
" Miss Doris S.		0	2	0
" " Norah F. P.		0	2	0
" " Phyllis A.		0	2	0
" John F.		5	5	0
" Miss E. F.	<i>New Shelter</i>	2	0	0
" " M. E.		1	1	0

	Fund	£	s.	d.
Knowles Miss, per Miss Scott		0	2	0
Kolp N.	<i>Emigration</i>	2	2	0
" Kullmann & Co.		1	1	0
Lake Miss C.	<i>Camp</i>	0	2	0
Lamb Mrs. (Dinner)	" "	3	3	0
Lambert John, per G. K. Thompson	" "	1	1	0
Lang Mr. & Mrs., per Miss Charlton	<i>Orphan Homes</i>	2	2	0
Langley Edward, Annie, and George	<i>Camp</i>	0	6	0
" W. N.		1	1	0
Langworthy Bros., & Co., Ltd.		5	0	0
Larkworthy Miss	<i>Camp</i>	0	5	0
" Laurels" Children, per Rev. P. K. Batchan	<i>Camp</i>	1	16	0
Laverack George H.		0	10	0
Lawson Mrs., per Miss Ellison		0	2	6
Laxton Wm. Allison..	<i>Camp</i>	1	1	0
" " "	<i>Cripples Home</i>	1	1	0
Layritz Mr. (Victoria, B.C.)		2	2	0
Leach Mrs.	<i>Camp</i>	1	16	0
Leak Mrs.	<i>Sea-Side Home</i>	1	1	0
Leaver Henry..		2	2	0
" Phil, per Rev. P. K. Batchan	<i>Camp</i>	0	6	0
" Thos..		1	1	0
Ledward H. Davenport		10	0	0
" Mrs.		0	5	0
Lee Frank		1	0	0
" Harold, per Mrs. Harold Lee..		10	0	0
" Mrs. Harold		1	0	0
" Mrs. (Sale)		0	10	0
" " (Wilmslow)..		1	0	0
" per Mrs. Freston..	<i>Orphan Homes</i>	1	1	0
Leech Mrs.		1	0	0
Lees J. D.		1	1	0
" Miss		1	1	0
" " "	<i>Christmas</i>	0	10	6
" " "	<i>Camp</i>	7	17	0
" " "	<i>Cripples Home</i>	100	0	0
" Exors. of the late Miss	" "	5	0	0
" Mrs. Hartley	" "	0	2	6
" Mrs., per Miss May Bickham		2	0	0
" Wm. J.P.		3	0	0
" " "	<i>Camp</i>	0	3	6
Leigh J.	" "	2	0	0
" Miss (Swinton)	<i>Camp</i>	0	10	0
" " (Bramhall)	<i>Cripples Home</i>	1	1	0
" " "		10	0	0
" Miss Edith	<i>Christmas</i>	25	0	0
" " "	<i>Motherless Children</i>	5	0	0
" " "	<i>Cripples Home</i>	5	0	0

	Fund	£	s.	d.
Leigh Miss Edith	Sea-Side Home	5	0	0
" " " " " " " " " " " "	Camp	5	0	0
" " " " " " " " " " " "	Emigration	12	0	0
" " " " " " " " " " " "	Sheliev	3	0	0
" Mrs James	"	2	2	0
" " " (Girls' Home)	Orphan Homes	5	0	0
" " " (Rosen Hallas)	"	5	0	0
" " " " " " " " " " " "	Sea-Side Home	5	0	0
" " " " " " " " " " " "	Camp	5	0	0
" " " " " " " " " " " "	Emigration	12	0	0
" " " " " " " " " " " "	Christmas	10	0	0
" T.B., B.Sc.	"	1	1	0
" Mrs. T.B., per Rev. P. K. Batchan	Camp	1	4	0
Le Mare Miss	P.G. Mission	0	5	0
Leresche Mrs.	"	1	1	0
" Miss	"	0	2	6
Leroy Mrs. J. J.	"	1	1	0
Letherbrow Louis	Camp	2	2	0
Levinstein Ltd.	"	1	1	0
Lewis John T. & Sons, Ltd.	"	2	2	0
Lewis's	"	2	2	0
Lingard J. Ltd.	"	1	1	0
" Mrs. E. H.	"	0	5	0
Little G.W., per Miss Ellison	"	0	10	0
Littler Mrs. J.	Orphan Homes	0	2	6
Livesey H.	"	1	1	0
" Thos.	Camp	1	10	0
Livesley Miss E.	"	0	10	0
" W. A.	"	0	2	6
Livingston F.	"	1	11	6
Lloyd Jacob	Camp	0	6	0
" Miss	"	1	0	0
" " " " " " " " " " " "	Camp	0	10	0
Lockett, Crossland & Co.	"	1	1	0
Lockhart Hugh, per Miss Hurst	"	0	10	6
" Miss, " " " " " " " " " " " "	"	0	5	0
Lodge Matthew & Son	"	1	1	0
Lomas Miss	"	1	1	0
Lomax Miss	"	0	5	0
" " " " " " " " " " " "	Camp	0	12	0
Longden J.	Orphan Homes	0	10	6
" Mrs. J.	"	0	10	6
" Miss B.	Sea-Side Home	0	12	0
Longshaw John H.	Camp	0	6	0
Lord Mayor of Manchester (Clarke's and Marshall's Charities)	"	20	0	0
" " " " " " " " " " " "	Camp	10	0	0
" " " " " " " " " " " "	Christmas	2	0	0
Lord Mayor of Manchester (Smith's Charity)	"	15	1	4

	Fund	£	s.	d.
Lord Mrs.	Camp	2	0	0
" Samuel	"	5	0	0
" " " " " " " " " " " "	Orphan Homes	15	0	0
" " " " " " " " " " " "	Extension	5	0	0
Lowcock Mrs. W. B.	"	0	5	0
Lowe Miss A.	"	0	2	6
" Mrs. T.	"	0	5	0
" Wm.	"	2	2	0
" W. H.	"	0	10	0
Lowthian Mrs. T. H.	"	1	1	0
Lucas James	"	3	3	0
Lucius K. Wm.	"	0	10	0
Lusier Mr. (Victoria, B.C.).. .. .	"	0	4	2
Lutton A. J.	"	1	0	0
Lyon, Lord & Co.	"	5	0	0
Lythgoe Mrs.	"	0	7	6
Macalpine Sir G. W.	"	2	2	0
McClymont A.	Camp	0	10	0
McConnel Colonel F. R.	"	1	1	0
" J.	Cripples Home	0	2	6
" John W., J.P.	"	5	0	0
" Miss Lucy H.	"	5	0	0
McCullagh Mrs. & Miss Isabel	Camp	0	7	6
McDougall Arthur	"	1	1	0
" Charles	"	1	1	0
" Robert	Orphan Homes	30	0	0
" " " " " " " " " " " "	Camp	30	0	0
" Mrs. Robert	"	2	2	0
McGill Miss	"	0	10	0
" Mrs. R. (Moscow)	"	1	4	0
McGovern Miss Kathleen	Camp	5	0	0
Macgregor, Aitken & Co.	P.C. Mission	0	10	0
McGuffie Wm.	"	2	0	0
Macintosh Chas. & Co., Ltd.	"	1	0	0
McIntyre, Hogg, Marsh & Co.	"	5	0	0
McKay Mrs. (Blackrod)	"	5	0	0
Mackay Mrs. (Isle of Man)	Girls' Home	0	5	0
Mackenzie Dr. D. J.	"	5	0	0
" George M.	Camp	1	0	0
" " " " " " " " " " " "	"	2	0	0
" " " " " " " " " " " "	"	1	0	0
McKenzie Miss, per Mrs. H. T. Gaddum	"	1	0	0
McLachlan Miss	Camp	0	6	0
McLardy Miss	"	0	6	0
McLean Miss J.	"	0	6	0
McMillan J. & Co.	"	1	1	0
McNiel Mrs. Henry	Sea-Side Home	1	1	0
McPetrie J.	"	0	6	0
Madders Geo.	"	1	0	0
" " " " " " " " " " " "	"	0	10	6

	Fund	£	s.	d.
Maggs H. E.	Camp	0	6	0
Makant J. W., J.P.		2	0	0
Makeague Mrs., per Miss Ellison		0	10	6
Mallalieu J. & J. W. Ltd.		1	1	0
Marchanton B.	Camp	1	1	0
" James		2	2	0
" Margaret Cot"	Cripples Home	20	0	0
" Margaret and Gladys"	Sea-Side Home	3	0	0
Markendale Ellis		1	1	0
Marks & Spencer Ltd.		1	1	0
Marriott John	P.G. Mission	1	1	0
" W. K.	Camp	1	1	0
Marsden Benj.		1	1	0
" C. L.		0	2	6
" "	Camp	0	5	0
" Mrs.	"	0	6	0
Marshall Dr.		0	10	6
" & Aston		2	2	0
" F.		1	1	0
" Lady	Camp	2	2	0
" Mrs. Wm. L.		0	5	0
" Martha"	Sea-Side Home	0	10	6
" Mary"	" "	0	10	6
Massey Mrs. Jas., per Miss Scott		0	2	6
Mastin J.		0	10	0
Mather Colin		1	1	0
" Miss A. E.		0	5	0
" & Platt, Ltd.		20	0	0
Matthews Alfred	Camp	0	6	0
" Henry, J. P.		0	10	6
" "	Camp	0	10	6
" W. & M.		0	5	0
" Mr. (Victoria, B.C.)		0	4	2
Mawer Alfred		1	0	0
Maxwell Mrs.	Camp	1	5	0
" "	Cripples Home	0	15	0
" "	Orphan Homes	1	1	0
Mayer Mrs., per Miss Clemson		0	10	6
Maynard Albert (Victoria, B.C.)		1	1	0
" & Sons		0	10	6
" Mrs. R.		0	10	6
Mayor of Salford (Coronation Treat)	Cripples Home	3	6	0
Mayor T. R.	"	0	10	6
" "	Orphan Homes	0	10	6
M. B.	"	5	0	0
" "	Camp	0	6	0
Mead T. Seymour & Co., Ltd.		1	1	0
Meade Miss E. S.		0	10	0
" "	Camp	0	6	0
M.C.L.	Sea-Side Home	0	6	0
Meadowcroft Nathan, J.P.		1	1	0

	Fund	£	s.	d.
Meakin Mrs.	Camp	4	0	0
Meek G. H.		0	12	0
" Misses	"	0	10	0
Mehl Mrs., per Miss May Bickham		1	1	0
Melland Miss		10	0	0
" Will		5	5	0
Mellor James		1	1	0
" "	Cripples Home	1	1	0
" Mrs.		0	2	6
" "	Camp	0	2	6
Middleton John Wane		0	5	0
Midgley D. & Sons		1	1	0
" "	Camp	2	2	0
" Mrs. Catherine		1	0	0
" "	Camp	0	10	0
" Robert B.		1	0	0
Milford W. J.		0	7	6
Miller Chas. J.		5	0	0
" Mrs. Wm.		0	5	0
Millington Miss L.	Cripples Home	1	1	0
Mills Henry, J.P.		2	2	0
Milne Mrs. John Dewhurst		1	0	0
Milnes Herbert		0	2	6
Mitchell J. T.		1	1	0
" "	Camp	1	1	0
" "	"	0	5	0
Mofflin F. C.	"	0	6	0
Moller Ricardo		1	1	0
Monk William re	Emigration	15	0	0
Moon Miss Ada		2	0	0
Moore the Misses		2	0	0
" Jos.	Camp	2	0	0
Moorsom Mr. & Mrs. C. W. M.	"	1	1	0
Mootz Mrs. H.		0	2	6
Morgan H., per Miss Clemson	Orphan Homes	1	1	0
" Miss Hetty		0	10	0
Morris Mrs. H.	Orphan Homes	0	2	6
Morton Dr.	Camp	0	5	0
Morville Miss		0	5	0
" "	Camp	0	5	0
" " A.		0	5	0
" "	Camp	0	5	0
Moseley Miss F.		10	10	0
" " R. Gertrude		5	0	0
Moss Miss Gertrude H.	Camp	0	6	0
" Mrs.	"	0	10	0
" W.	"	1	1	0
Mothersill Mrs., per G. K. Thompson	"	0	6	0
" W. & Co.		2	2	0
Mottershead J. F.	Camp	1	4	0

	Fund	£	s.	d.
Moxon Mrs., per Miss Scott		0	10	0
Muckelt Miss	Camp	0	6	0
Muirhead Chas., J.P.	Orphan Homes	2	2	0
Murray Mrs.	Camp	1	1	0
Musgrave Miss Hilda		0	10	0
Mynshull's Charity Apprenticeship Premiums, per Farrar & Co.		24	0	0
N.A.A.		10	0	0
Nairne Miss Caroline (Victoria B.C.)		0	4	2
" Mrs.		1	1	0
" Boys		0	8	4
Nathan's N. P. Sons	Shelter	1	1	0
N. Society for Prevention of Cruelty to Children (Maintenance of Children)	Shelter	8	8	9
N.B.		10	0	0
Neal Mrs. & Miss		0	5	0
Neave Miss Robina M.		0	5	0
" "	Camp	0	6	0
" "		0	5	0
" Mrs., per Mrs. H. T. Gaddum		1	1	0
Neild Miss		1	1	0
Neill Alfred		0	5	0
" G. W. (Victoria B.C.)		0	4	2
Nelson T. & Co.		1	1	0
Nelstrop Geo.		1	1	0
" "	Christmas	1	0	0
" James		0	10	0
" Nemo"	Sea-Side Home	0	6	0
" Netherside"	Camp	1	4	0
Nettleton, Woolley & Co., Ltd.		0	5	0
Nevill C. H.		1	1	0
Newboul W. E.		0	10	0
" Newton,		0	10	6
"	Camp	0	10	6
Newton Chas. E.		5	0	0
" Miss		0	5	0
" Mrs.		0	5	0
Nichols Geo. W.		2	2	0
" "	Camp	2	2	0
" G., per G. K. Thompson		1	0	0
" S. A.		3	3	0
Nicholson Miss		0	10	6
"	Camp	0	10	6
Nicklin Miss N.		0	3	0
Nickson A.		1	0	0
" Misses, per Miss Armitage		2	2	0
" " per G. K. Thompson	Camp	1	1	0
Nidd John G.		2	2	0

	Fund	£	s.	d.
Nightingale J. (Ashton-under-Lyne)		1	0	0
"	Camp	0	6	0
"	Sea-Side Home	0	6	0
"	Christmas	0	2	6
"	Emigration	1	0	0
"		0	10	6
" (Bury)		1	1	0
Noble A.	Shelter	1	1	0
" Miss E.		1	1	0
Nordlinger S. & C.		0	10	0
Norquoy William	Camp	0	10	0
Norris Mr. & Mrs. Herbert		1	1	0
" J. H.		1	1	0
Norton W. H.		2	2	0
"	Camp	0	10	6
Noton G. W.		5	5	0
Novelli L. W.		2	2	0
"	Camp	0	8	0
"	Sea-Side Home	1	1	0
Nunn Rev. Joseph		1	1	0
Nuttall Dr.		1	1	0
"	Camp	1	1	0
" Harry, M.P.		1	1	0
" J.		1	1	0
O'Brien Mrs., per G. K. Thompson	Camp	0	1	0
" October 6th"	Orphan Homes	20	0	0
Ogden Edward W.		5	0	0
" Geo. H.	Camp	0	2	6
" H. J.		2	0	0
" J. E.		0	10	0
" Miss		2	0	0
" B.		0	2	0
" Dorothy		1	1	0
" M. B.	Camp	2	0	0
"	Extension	5	0	0
" Misses	Camp	0	12	0
"		0	10	0
" per Miss Hurst		1	1	0
Ogden's & Madeley's Ltd.		1	0	0
O'Hanlon Mrs.	Sea Side Home	0	3	0
Okell A. E.	Camp	0	12	0
Oldfield Mrs. E.		3	0	0
" H. N.		1	0	0
Oldham Hugh		0	5	0
"	Camp	0	5	0
Oliver Edwin, J.P.		10	0	0
"	Camp	3	0	0
"	Christmas	3	0	0
"	Extension	100	0	0
"		10	10	0
" John R.		2	0	0
Oppenshaw Mrs.		1	0	0
Oppenheim S., J.P.		1	0	0

	Fund	£	s.	d.
Orme & Son		1	1	0
Osborne G. F.	Camp	1	4	0
Ottley Robert		2	2	0
" "	Shelter	2	2	0
" "	Camp	2	2	0
" Otto "		0	10	6
Owen Miss		0	5	0
" N. R.		1	0	0
Oxley Miss Alice & Thornton, per Rev. P. K. Batchan	Camp	0	6	0
Paine Mrs.		1	1	0
Palmer Ed. A. (Victoria B.C.)		2	2	0
" Miss (Altrincham)	Cripples Home	0	10	0
" " (Bromley)		1	0	0
" " Lucy		5	0	0
" "	Orphan Homes	1	0	0
" "	Camp	0	12	0
" "	P.G. Mission	5	0	0
" "	Sea-Side Home	1	0	0
" "	Cripples Home	1	1	0
" "	Motherless Children	0	10	0
Parke Mrs. Herbert	Camp	2	2	0
Parker, Lord & Co., Ltd.		1	1	0
" Mrs.	Camp	1	1	0
" " (Dinner)		2	2	0
Parkin Wm., per Miss Gleave		1	1	0
Parkinson J. B.		1	1	0
" The Misses		0	10	0
" "	Cripples Home	0	2	6
" "	P.G. Mission	0	2	6
Parkyn Miss, per Mrs. Boutflower	Orphan Homes	0	5	0
Parmee Jesse	Camp	1	0	0
Parry, Sons, & Hanson, Ltd.		1	1	0
"Part of God's Tithe"		1	16	0
Partington Jos.	Camp	2	0	0
" "	P.G. Mission	2	0	0
Paterson D. W.		0	10	6
Paton J. W. & Mrs.	Camp	4	4	0
Patinson Mrs.		0	10	0
" "	Sea-Side Home	0	10	0
Paulden Mrs., per Miss Aldred		0	10	6
Payments for Maintenance of remand cases :-				
Ashton-under-Lyne Police Court		0	13	6
Bury		0	2	3
Eccles		0	3	0
Hyde Borough		1	1	9
Lancashire County		4	7	0
Manchester City		38	11	0
Rochdale Borough		0	3	0
Probation Cases.. .. .		10	10	0

	Fund	£	s.	d.
Payments by Relatives and Friends		29	3	0
" " " " " "	Orphan Homes	32	10	11
" " " " " "	Sea-Side Home	10	17	7
" " " " " "	Cripples Home	7	18	0
" " " " " "	Emigration	6	18	1
" " " " " "	Camp	0	3	0
" " " " " "		2	0	0
Payne A. L.		1	1	0
" Charles	Cripples Home	1	1	0
" Geoffrey G.		0	2	6
Payton Mrs.	Camp	0	5	0
" "		10	0	0
P.D.	Camp	0	12	0
P.D.A.	Cripples Home	1	1	0
Peacock W. E.		0	5	0
" Mrs. J. L.		0	5	0
Pearson Miss H. M.		1	1	0
" Mrs. (Disley)	Shelter	0	10	6
" " (Eccles)		0	7	6
" " (Wilmslow)		0	5	0
" " (Rochdale)		1	0	0
" Thos.		2	2	0
Peel F. W.		1	1	0
" Watson & Co., Ltd.		1	1	0
" Peggy "	Camp	1	0	0
Perry Thos.		0	10	0
Petrie W. J.		1	11	6
Philips J. & N. & Co., Ltd.		10	0	0
" Miss A. M.		1	0	0
Phillips J.	Camp	0	6	0
Phillipson A. L.	Cripples Home	0	2	6
" "	Sea-Side Home	0	2	6
" "		0	10	6
Phythian Arthur T.	Sea-Side Home	0	10	0
Picard Miss	Camp	1	0	0
Pickering J. H.		0	5	0
Pickup Miss M.		0	10	6
Pidcock W. J. (Victoria, B.C.)		0	10	0
Pidduck W. B.		0	5	0
Pidgeon Mrs.	Camp	0	10	6
Pigott A. W.		0	10	0
Pike H.		10	0	0
Pilkington Ed., J.P.		5	0	0
" Chas. R.	Camp	8	3	0
" Sir George A. J.P.		0	12	0
" H. E.	"	1	1	0
" Lawrence, J.P.		1	1	0
" Mrs. Chas.		1	0	0
Pilling Mrs. Abram		1	0	0

	Fund	£	s.	d.
Pingstone Henry C.		1	1	0
Platt Miss		0	5	0
Platt-Higgins, Exors. of the late Fredk. ..		250	0	0
" Mrs. H., per Mrs. Boutflower	<i>Orphan Homes</i>	12	0	0
Plummer J. Humphrey	<i>Camp</i>	1	1	0
Plymley T. (Victoria, B.C.)		1	1	0
Pogson Alderman F.	<i>Camp</i>	0	5	0
Pollard Gabriel		1	1	0
" Mrs.	<i>Sea-Side Home</i>	0	6	6
Pollitt Miss Florence		0	3	0
Poole Mrs. Edgar	<i>Camp</i>	1	1	0
"	<i>Cripples Home</i>	1	0	0
Porter J. G.		2	2	0
" Mrs. W. H.	<i>Emigration</i>	1	0	0
"	<i>Cripples Home</i>	1	0	0
" W.H.		2	0	0
"	<i>Camp</i>	1	0	0
" Thos., Equipment Fund (for the Equipment of Orphan Children) ..		200	0	0
Potter Mrs. A. E.		0	10	0
" Miss	<i>P.G. Mission</i>	0	10	0
Potts F. L.		1	0	0
Pountain A.		0	2	6
Powell R. H. (Victoria, B.C.)		0	10	6
Poyser Chas. F.	<i>Camp</i>	1	1	0
" Geo. H.	"	1	0	0
Pratt Miss Winifred, per Rev. P. K. Batchan	<i>Camp</i>	0	6	0
Preston Mrs. Ed. Henry		0	6	0
"	<i>Camp</i>	0	6	0
" T.L.C., per G. K. Thompson	"	0	6	0
" Mrs. T.L.C., "	"	0	6	0
" Prestwich "	"	0	2	6
Price J. B.		1	0	0
" Miss		0	10	6
" Misses	<i>Camp</i>	0	12	0
Price-Heywood W.P.		0	2	6
Prince H. M.		0	10	6
"	<i>Christmas</i>	0	10	6
" Miss	<i>Camp</i>	1	1	0
Pritchard Wm.		0	5	0
Procter T.		0	2	6
" W.		0	10	0
Pugh James		10	0	0
Purdy Mrs. T. E., per Rev. P. K. Batchan	<i>Camp</i>	1	0	0
Raeper W.		0	5	0
Railton John		20	0	0
" per Miss May Bickham		2	2	0
" Mrs. Chas. "		2	0	0

	Fund	£	s.	d.
Ralli Bros.		1	1	0
Ramsbottom Mrs. John		1	1	0
"	<i>Camp</i>	1	1	0
" " per Miss May Bickham		1	0	0
"		0	10	6
" John, per Rev. P. K. Batchan	<i>Camp</i>	0	5	0
" Miss Maggie "	"	0	6	0
"	"	1	1	0
Ramsden C. B.		1	1	0
Ransome Miss M. A.	<i>Cripples Home</i>	1	0	0
Ratcliffe H. S.	<i>Camp</i>	0	6	0
" Samuel		0	5	0
Ray Wm.	<i>Cripples Home</i>	1	1	0
Raymond Mrs. John (Victoria, B.C.) ..		0	8	4
Rayner Mrs.		1	1	0
" Miss, per Rev. P. K. Batchan ..	<i>Camp</i>	0	2	6
R. E.		0	10	0
Redfern Mrs.		0	6	0
"	<i>Camp</i>	0	6	6
Reid J.P.		1	1	0
" Wm.		2	0	0
Reilley Rev. R. H., M.A.		0	5	0
Reiss Bros.		2	2	0
" F.E.		5	5	0
Renny Miss	<i>Camp</i>	0	5	0
" Mrs.	"	0	5	0
Renshaw Mrs. W. H.		1	1	0
" Mrs., per G. K. Thompson ..	<i>Camp</i>	0	6	0
Reyner The late Miss, per Mrs. Hamilton ..		2	2	0
Reynolds John P.		0	10	6
" Mrs., per Miss M. L. Butterworth		0	2	0
R. H.		1	0	0
"	<i>Camp</i>	0	12	0
R.H.H.		0	5	0
Rhodes Rev. D.		0	10	0
" George, K.C. & Mrs. Geo. Rhodes		5	0	0
"	<i>Orphan Homes</i>	3	0	0
"	<i>Cripples Home</i>	1	0	0
"	<i>Emigration</i>	1	0	0
"	<i>Camp</i>	0	12	0
Richards Miss M.	<i>Sea-Side Home</i>	1	1	0
Richardson Miss A. J.		0	5	0
" Mrs.		0	10	6
" W.	<i>Shelter</i>	0	10	0
Richmond Wm., J.P.		0	10	0
Riddick Mr. & Mrs. Robert F.		20	0	0
Rider Ed. G.		10	10	0
Ridge Mrs., per Rev. P. K. Batchan ..	<i>Camp</i>	0	6	0
Rigby Miss	<i>Cripples Home</i>	0	5	0
" Chas., per Rev. P. K. Batchan ..	<i>Camp</i>	0	6	0
" Miss & Miss Paine	<i>Extension</i>	2	0	0
" Mrs., per Miss K. Heyworth ..		0	5	0

	Fund	£	s.	d.
Scott Miss F...		2	10	0
" " Mrs. Edward, per Miss May Bickham	Camp	2	10	0
" " Walter, J.P.	Cripples Home	0	5	0
Seebohm Mrs.		1	1	0
" " Orphan Homes		10	0	0
" " Emigration		15	0	0
Sellars Miss		5	0	0
Sellers Mrs.		1	1	0
Sharp, Exors. of the late E. H.		1	0	0
Sharpe Miss, per G. K. Thompson	Camp	1523	10	5
" " Mrs. Cecil		0	6	0
" " P.G. Mission		1	0	0
Sharples Mrs.		1	0	0
" " Camp		3	0	0
" " Camp		2	10	0
Shaw Fred, F.R.C.O.		0	10	6
" " J., per Miss Gleave		0	5	0
" " Miss per Rev. P. K. Batchan	Camp	0	12	0
" " Leonard K. & Son		2	2	0
" " Robert	Orphan Homes	1	0	0
Shelmerdine Mr. & Mrs. C.E., per G. K. Thompson	Camp	0	14	0
Shelmerdine Henry per G. K. Thompson		0	6	0
" " Miss M.		0	7	0
" " W. P.		0	6	0
Shepherd & Co.		0	2	6
" " A. C.	Camp	0	10	0
Sherratt Mrs. E.		1	0	0
" " Camp		1	0	0
Sherriff Herbert		1	1	0
Sherwood Mr. (Victoria, B.C.)		0	4	2
Shimwell Mrs.		1	1	0
Shinn Miss Emily per Rev. P.K. Batchan	Camp	0	9	0
Shuttleworth Rt. Hon. Lord		2	2	0
Sidebottom G. I. & Co.		1	1	0
" " Miss E. Watts		2	0	0
Simmons A.W. (Victoria B.C.)		0	12	6
Simon-Carves, Ltd., Employees of	Camp	3	1	0
Simon, Son & Co.		1	1	0
Simons Geo H.	Cripples Home	2	0	0
Simpson & Godlee		5	5	0
" " O.		3	3	0
" " Camp		2	2	0
" " Mrs. O.		1	1	0
" " Mrs. (Sale)	Camp	0	10	0
" " Theo. J.P.	P.G. Mission	1	1	0
" " Camp		0	10	6
" " Wm.		1	1	0
Sington A. & Co.		1	1	0
Skellern Miss Rachel, per Rev. P.K. Batchan	Camp	0	15	0

	Fund	£	s.	d.
Slack Miss Ann		0	10	0
Sladen A. R.		25	0	0
" " Sea-Side Home		3	0	0
" " Camp		10	0	0
" " Emigration		12	0	0
" " J. M.		25	0	0
" " Sea-Side Home		3	0	0
" " Camp		10	0	0
" " Emigration		12	0	0
Slater C.		1	1	0
" " Heelis & Co.	Emigration	12	17	11
" " William		2	2	0
S.L.C.		0	5	0
Sloane Nurse J.		0	5	0
Smalley Arthur, per Rev P. K. Batchan	Camp	0	6	0
" " R.		0	6	0
" " "		0	5	0
" " "		5	0	0
Smart Arthur		0	12	0
Smith Allen	Camp	0	10	0
" " Mrs. Allen		0	10	0
" " Rev. Benjamin		2	2	0
" " Mr. & Mrs. C. Simpson		1	4	0
" " Ernest	Camp	0	6	0
" " A.		0	2	6
" " Exors. of John Samuel		40	0	0
" " Miss (Withington)	Shelter	0	2	6
" " (Didsbury)	Camp	0	6	0
" " Mrs. (Admaston)		0	5	0
" " Mrs. F. H. & family	Camp	0	6	0
" " J.		1	1	0
" " "	Camp	0	6	0
" " Mr. & Mrs. Norman		2	2	0
" " Mrs. Norman	Camp	0	10	0
" " R. Heaton		2	2	0
" " "	Camp	1	1	0
" " Sidney L.		1	1	0
" " "	Camp	0	12	0
" " S. Arthur		0	10	6
" " W. A.		2	0	0
" " Mr. & Mrs. W. B.		1	1	0
" " W. W. Hind		0	6	7
Smithells Mrs.		2	0	0
Smithies J.		0	10	6
" " Mrs.		0	10	6
Snell Mr. (Victoria, B.C.)		0	4	2
S.O.K.		0	6	0
Soutar Mrs., per Miss Scott		0	2	0
Southam Dr. T. Frank		1	1	0
Southcomb Mrs. & Miss	Orphan Homes	1	10	0

	Fund	£	s.	d.
Southworth Miss M...		2	2	0
" " " " " " " "	Camp	0	12	0
" " Misses " " " " " "	Extension	20	0	0
Sparkes Miss Lily per Rev. P. K. Batchan	Camp	0	6	0
" " T. G. " " " " " "	"	0	12	0
Sparrow, Hardwick & Co., Employees of	"	8	1	6
Speakman Mrs., per Mrs. H. T. Gaddum	"	1	1	0
" " Miss " " " " " "	Camp	0	6	0
" " Mr. & Mrs. A. " " " " " "	"	0	12	0
" " Spectator " " " " " " " "	"	0	2	6
Spencer Miss " " " " " " " "	"	0	6	0
Spibey Mrs. W. " " " " " " " "	"	1	1	0
Spicer Jas. & Sons " " " " " " " "	"	1	1	0
Spinner Miss " " " " " " " "	Camp	1	1	0
Spurrier Mr. & Mrs., per Miss Hurst	"	5	5	0
Stadelbauer Mrs. O. " " " " " "	"	0	5	0
Stanley Arthur " " " " " " " "	Sea-Side Home	0	10	6
Statham H. & Co. " " " " " " " "	"	1	1	0
" " John R. " " " " " " " "	"	0	10	0
Steinthal Edgar Frederic " " " " " " " "	Shelter	1	0	0
Stephens Sir Wm. " " " " " " " "	Emigration	2	19	0
" " " " " " " " " " " "	Camp	1	10	0
Stephenson H. G., Ltd " " " " " " " "	"	1	1	0
Stevens Mrs. Marshall " " " " " " " "	"	2	2	0
Stevenson A. H., per Miss Gleave..	"	1	1	0
" " Arthur " " " " " " " "	"	5	0	0
" " Phyllis and Rosalie " " " " " " " "	Camp	0	12	0
Stewart Miss (Victoria, B.C.) " " " " " " " "	"	1	1	0
" " John " " " " " " " "	"	0	10	6
Stockton Mrs. Edwin F. " " " " " " " "	"	1	1	0
Stockwell R. B. " " " " " " " "	Camp	0	10	6
Stokes W. H. (Victoria, B.C.) " " " " " " " "	"	1	1	0
Stone E., per Miss Ellison " " " " " " " "	"	0	5	0
" " Miss E. " " " " " " " "	"	0	2	6
" " Mrs. E.A. " " " " " " " "	"	1	1	0
Storey C.P. " " " " " " " "	"	1	0	0
" " " " " " " " " " " "	Orphan Homes	1	0	0
" " " " " " " " " " " "	Cripples Home	1	0	0
" " " " " " " " " " " "	Sea-Side Home	1	0	0
" " " " " " " " " " " "	Camp	1	0	0
" " " " " " " " " " " "	Shelter	1	0	0
" " " " " " " " " " " "	Emigration	1	0	0
" " " " " " " " " " " "	P.C. Mission	1	0	0
" " " " " " " " " " " "	P.G. Mission	1	0	0
" " " " " " " " " " " "	Training Ship	1	0	0
Stott John " " " " " " " " " "	"	1	1	0
" " Mrs. " " " " " " " " " "	"	1	0	0
" " Mr. and Mrs. Samuel T. " " " " " " " " " "	Shelter	1	0	0
Stowell Miss A. " " " " " " " " " "	"	1	1	0
" " " " " " " " " " " "	Sea-Side Home	0	12	0

	Fund	£	s.	d.
Stowell Miss A. " " " " " " " "	Camp	0	12	0
Street J. (Victoria, B.C.) " " " " " " " "	"	0	10	6
Stubbs Joseph Ltd. " " " " " " " "	"	2	2	0
" " Miss " " " " " " " "	"	0	10	0
Sturgeon S. " " " " " " " "	"	0	10	6
Sugden Alan V. " " " " " " " "	"	1	1	0
" " H.B. " " " " " " " "	Camp	0	10	6
" " Miss Carrie S. " " " " " " " "	Sea-Side Home	0	10	6
" " William " " " " " " " "	"	2	0	0
Summers Miss A.M. " " " " " " " "	Camp	1	0	0
" " Mrs. " " " " " " " "	"	5	0	0
" " " " " " " " " " " "	Camp	5	0	0
Sumner Mrs. " " " " " " " "	"	0	6	0
" " " " " " " " " " " "	Extension	2	0	0
" " W., Junior " " " " " " " "	Camp	0	5	0
" " Susie " " " " " " " " " "	Cripples Home	1	1	0
Sutcliffe Edgar " " " " " " " "	"	1	1	0
" " Fred " " " " " " " "	"	0	5	0
" " Miss M. " " " " " " " "	Sea-Side Home	0	18	0
" " W. J. " " " " " " " "	Camp	6	0	0
" " W. & Son " " " " " " " "	"	1	0	0
Suttle G. " " " " " " " "	"	0	5	0
Sutton W. H., per Miss Carter " " " " " " " "	Orphan Homes	1	1	0
Swales J. G. & Co., Ltd. " " " " " " " "	"	1	1	0
Swift Geo., per G. K. Thompson " " " " " " " "	Camp	0	10	0
" " Miss " " " " " " " "	"	1	0	0
" " " " " " " " " " " "	Emigration	12	0	0
Swindells Miss " " " " " " " "	Camp	2	0	0
" " " (Dinner) " " " " " " " "	"	3	0	0
" " " " " " " " " " " "	Christmas	5	0	0
Sykes Arthur H., D.L., " " " " " " " "	Camp	3	0	0
" " " " " " " " " " " "	Extension	100	0	0
" " Sympathiser " Victoria, B.C.) " " " " " " " "	"	2	2	0
Tait D. S. (Victoria B.C.) " " " " " " " "	"	1	1	0
" " Robert " " " " " " " "	"	2	2	0
" " " " " " " " " " " "	Cripples Home	1	0	0
" " " " " " " " " " " "	Camp	1	0	0
" " Tamworth " " " " " " " " " "	Cripples Home	1	0	0
" " " " " " " " " " " "	Camp	0	12	0
Tanner J. E. " " " " " " " " " "	"	0	6	0
Tarbolton A., per Miss Gleave (1910-11)..	"	2	2	0
" " Miss Edith " " " " " " " "	Camp	1	0	0
Tatton Reginald A. " " " " " " " "	"	2	0	0
Taylor Councillor Arthur " " " " " " " "	"	10	10	0
" " Fred " " " " " " " "	"	3	3	0
" " " " " " " " " " " "	Orphan Homes	2	2	0
" " Mrs. Fred " " " " " " " "	Camp	1	10	0
" " " " " " " " " " " "	Orphan Homes	1	1	0

	Fund	£	s.	d.
Taylor Mrs. Fred	<i>Christmas</i>	1	0	0
" " "	<i>Cripples Home</i>	1	1	0
" " "	<i>Sea-Side Home</i>	2	10	0
" Miss Elsie, per	" "	3	12	6
" " "	" "	0	5	0
" " "	<i>Orphan Homes</i>	0	10	6
" " "	<i>Cripples Home</i>	1	1	0
" " "	<i>Shelter</i>	0	5	0
" " "	<i>Camp</i>	0	10	0
" Elias	" "	0	10	0
" John	" "	3	3	0
" " & Son	<i>Camp</i>	3	3	0
" Misses, per G. K. Thompson	" "	1	1	0
" Mrs. (Eccles Old Road)	" "	0	6	0
" " "	<i>Sea-Side Home</i>	1	0	0
" " H. (Hazlegrove)	" "	1	1	0
" " Henry (Hale)	" "	1	1	0
" " "	<i>Camp</i>	1	1	0
" " Mr. & Mrs.	" "	0	5	0
" Mr. & Mrs. William	<i>Camp</i>	0	12	0
" Mrs. Wm.	" "	1	1	0
" Miss Constance	" "	0	10	0
" R.	" "	0	2	6
Tennant S. J.	" "	10	0	0
Thackray Ed.	" "	1	1	0
" Thankoffering"	<i>Emigration</i>	0	10	0
W.	" "	0	10	0
THANKOFFERINGS FROM OUR BOYS AND GIRLS.				
Edwin Roberts	" "	1	0	0
Ellen	<i>Orphan Homes</i>	0	7	0
Eva	" "	0	5	0
Florence	" "	0	5	0
Frank Smith	" "	0	4	0
Frank Trotter	" "	0	4	0
" Garnett" Home boy	<i>Orphan Homes</i>	4	0	0
Girls' contributions towards outfits	" "	4	10	0
Harriet	" "	0	2	6
Horace Lake	" "	0	10	0
Margaret B.	<i>Orphan Homes</i>	0	5	0
" W.	" "	0	5	0
Mary (Australia)	" "	1	4	0
May	" "	0	5	0
Minnie	" "	0	5	0
Nellie	" "	0	5	0
Norah	" "	0	5	0
Olive	" "	0	5	0
Olive Y.	" "	0	10	0
Sarah	" "	0	5	0
Trueblood Miss	" "	0	8	0

	Fund	£	s.	d.
Thewllis Mrs.	" "	1	0	0
Thomas George & Co.	" "	1	1	0
" Mrs. W. H.	<i>Camp</i>	0	10	0
Thompson Chas. J.	" "	2	2	4
" Miss Winnie, per Rev. P. K. Batchan	<i>Camp</i>	0	6	0
" Misses, per Mrs. H. T. Gaddum	" "	30	0	0
" " L. & I.	<i>Sea-Side Home</i>	0	6	0
" " "	<i>Camp</i>	0	6	0
" E. R., per G. K. Thompson	" "	0	6	0
" G. K. "	" "	0	6	0
" Kenworthy "	" "	0	2	0
" Sam "	" "	0	6	0
" Mrs. S. "	" "	0	6	0
" W. H. "	" "	0	2	6
" Mrs. Sam	<i>Cripples Home</i>	0	10	6
" T. H., per Miss Armitage	" "	2	2	0
" Mrs.	" "	0	10	0
Thomson Arthur R.	" "	10	0	0
" Miss Agnes	" "	1	0	0
" Mrs., per Mrs. H. T. Gaddum	" "	5	0	0
" Mrs. Wm.	" "	1	1	0
" " "	<i>Camp</i>	1	5	0
Thorp Mrs. A. A.	" "	1	4	0
" Miss M. T.	" "	0	2	6
" Three Little Californians"	<i>Camp</i>	3	3	0
Threlfall Charles	" "	2	2	0
Threlfall's Brewery Co., Ltd.	" "	3	3	0
" To send one Kiddie"	<i>Camp</i>	0	6	0
Tobias Mr. & Mrs. A. J.	" "	1	0	0
" Mrs.	<i>Camp</i>	1	0	0
Tobin Mrs. (Victoria B.C.)	" "	0	10	6
Todd Mrs. E.	" "	1	1	0
" " "	<i>Camp</i>	1	1	0
Toller T. N.	" "	1	0	0
Tomlinson Ed. C.	" "	1	1	0
" F. A., per G. K. Thompson	<i>Camp</i>	0	10	0
" Mrs., per Rev. P. K. Batchan	" "	0	6	0
Tonkin Mrs.	" "	0	6	0
Townend H. L.	" "	0	6	0
T. R.	" "	1	1	0
Townsend Robert & Annie	" "	5	0	0
Traquair W. G.	" "	2	2	0
" " "	<i>Camp</i>	1	1	0
" " "	" "	0	6	0
Travis Eric, per Rev. P. K. Batchan	" "	0	6	0
Tredwell Ernest	" "	0	6	0
Trenbath A. H.	" "	0	6	0
Trevor Mrs.	" "	2	2	0
" Miss	<i>Camp</i>	0	10	0
Trippier Mrs.	<i>Shelter</i>	0	5	0

	Fund	£	s.	d.
Tristram Edward		15	0	0
Turner Miss M.	Camp	0	2	6
" Mrs. (Cheadle Hulme)	"	1	0	0
" Dr. & Mrs.	"	1	1	0
Tutton W. H.	"	0	10	0
Twining Thos. C.	"	0	10	6
Twisaday Miss	"	1	0	0
Tylor Miss Rachel S.	"	0	5	0
Tyson Mrs.	Sea-Side Home	1	0	0
" Miss	Camp	0	6	0
Unsworth Walker		2	2	0
Uren H.	Cripples Home	0	2	6
Varley H. & family		0	5	0
" John, per Rev. P. K. Batchan	Camp	0	6	0
" Mrs.	"	0	6	0
Vickers W.	"	0	10	0
Vickery J. H & Co.	"	1	1	0
" Victoria Park"	Camp	1	10	0
Vipond Miss	"	0	10	0
"	Camp	0	12	0
W. (Crumpsall)	"	1	1	0
Wagstaffe Miss (Cheadle)	Orphan Homes	1	0	0
" (Didsbury)	"	1	0	0
Wagstaffe Miss per Miss Carter	"	0	5	0
Wainwright T. F... .. .	"	0	10	0
" Miss	Camp	1	1	0
Walkden John & Co., Ltd.	"	1	1	0
Walker Captain (Victoria, B.C.)	"	0	4	2
" Dr.	"	1	1	0
" Edward	"	5	0	0
" Dr. J... .. .	"	1	1	0
" John	Cripples Home	0	10	6
"	P. G. Mission	0	10	6
" Joseph, Exors. of the late	"	25	0	0
" Miss	"	5	0	0
" Miss Maria	"	1	0	0
"	Camp	0	12	0
" .. (Birkdale)	"	0	10	0
" Mr. & Mrs. L.	"	1	1	0
" Mrs.	"	1	0	0
" Mrs. Thos.	Camp	0	18	0
Wallis Owen	"	0	6	0
Walls J.P. (Victoria B.C.)	"	0	4	2
Wallworth Mrs.	"	0	5	0
Walmsley Miss (Fallowfield)	"	1	0	0
" .. (Eccles)	Extension	0	10	0
" Mrs. George	"	0	10	6

	Fund	£	s.	d.
Walton Charles F.	Camp	1	1	0
" James	"	2	2	0
" T. E.	"	1	1	0
Wane O. R.	"	0	10	0
Warburton Misses	Camp	0	18	0
" Mrs. Elizth.	"	1	0	0
"	Cripples Home	20	0	0
"	Camp	1	1	0
"	Extension	5	0	0
" W... .. .	"	5	0	0
Ward Edwin F.	Camp	0	10	6
" H.A.	"	0	5	0
" J. W.	"	0	10	0
" Mrs. per G. K. Thompson	Camp	0	6	0
" W. J.	"	0	10	0
Wardle A.	Camp	0	10	0
Waterhouse Miss B... .. .	"	1	0	0
" T. Crompton	"	2	0	0
"	Emigration	2	0	0
Watney Mrs.	"	0	10	0
Watson John	"	2	2	0
"	"	1	0	0
" C. J.	Camp	1	1	0
" Mrs. C. J.	"	0	6	0
" Miss E.	"	0	2	6
" Mrs. per Miss Armitage	"	0	5	0
Watt Mrs. per Miss Armitage	"	5	0	0
Watts James, per Miss Hurst	"	1	1	0
" Miss Edith, per Rev. P. K. Batchan	Camp	0	12	0
" S. & J. & Co.	"	5	0	0
"	Shelter	1	1	0
"	Camp	1	1	0
W. E.	"	0	5	0
Weaver T. C... .. .	"	1	1	0
"	Camp	1	1	0
Webb Mrs.	"	0	5	0
Wellock Miss E.	"	1	0	0
"	Shelter	0	10	0
"	Camp	0	10	0
"	"	0	10	6
Wells A. C. & Co.	"	0	10	6
Wellwisher	Camp	0	6	0
Welsh G. Strafford	"	10	0	0
" W., per Miss Cicely H. Bles	"	0	5	0
" West Kirby"	Camp	0	6	0
Wetton Miss M.	"	0	2	6
"	Shelter	0	2	6
Whaite Mrs. A.	"	0	10	0
"	Camp	0	10	0
Whichello Richard	"	5	0	0
Whitaker Miss Ellen	"	5	0	0

	Fund	£	s.	d.
Whitaker James	Shelter	0	5	0
White Miss A.		0	5	0
" M. & Son	P.G. Mission	0	5	0
" W., M.D., J.P.		0	5	0
" W. L.		1	1	0
Whitehead Mrs. (Southport)	Camp	2	2	0
" " (Buxton)		1	0	0
" " (Wilmslow)		0	5	0
Whitelegg Miss		0	10	0
" Newton		0	6	0
" Mrs. R. C.		1	0	0
Whiteley Lewis per Miss Ellison	Christmas	0	10	0
" "	Camp	1	0	0
Whitley Mr. & Mrs. C. W.		0	10	0
Whitney Albert		1	1	0
Whittaker Birley	Camp	5	0	0
" C.		0	5	0
" Mrs.	Camp	0	3	0
" Miss Florence M.		1	1	0
" Reg.		0	6	0
" Richard		0	5	0
" Stephen		0	10	0
" W.		0	2	5
Whittall Mrs., per Mrs. H. T. Gaddum		1	1	0
Whitworth Ernest	Cripples Home	0	10	0
Wigelsworth Mrs. per Rev. P. K. Batchan	Camp	0	10	0
Wihl Hy. S.		0	5	0
Wilde Miss S. A., per G. K. Thompson		0	10	0
Wilkinson James F.		0	12	0
" F.		2	2	0
" J. G. per Miss Gleave		0	5	0
" Mrs., Senr.		1	0	0
" W.		0	10	0
" Miss E.		0	10	0
Wilks Sydney	Camp	0	6	0
Willcocks W. H.		12	12	0
Willett Councillor J. E., J.P.	Camp	3	0	0
Williams Arthur	Emigration	12	0	0
" John & Sons Ltd.	Camp	2	0	0
" John, Junr.	Emigration	6	0	0
" Miss Jessie Sherrington	Sea-Side Home	12	0	0
" Miss Greta Mary Garfield		0	7	0
" Mr. & Mrs. J. D.		0	7	0
" Mrs., per Miss K. Heyworth		1	1	0
" R. H.	Camp	0	5	0
" Thos.		0	6	0
Williamson Mrs. A.	Camp	1	1	0
Willis Mrs.		0	12	0
" "	Camp	2	0	0
" "		0	10	0

	Fund	£	s.	d.
Willis Mrs.	Cripples Home	0	10	0
" Miss (Victoria, B.C.).. .. .		0	8	4
Wilson C. M. & Co.		1	1	0
" Miss F.	Camp	0	6	0
" G. W.		2	2	0
" Miss, per Miss Carter	Orphan Homes	0	10	0
" Mrs. Julia	Camp	1	1	0
" " per Miss Carter	Cripples Home	0	10	6
Wilson's Brewery Co., Ltd.		1	1	0
Winfield, per Miss	Cripples Home	11	15	0
Winstanley Hubert		0	10	6
Wise Miss, per Miss Bickham		0	2	6
Withers Dr. Percy	Camp	1	0	0
Wollaston E. W.		1	0	0
Wood Arthur	Camp	0	10	6
" Edward G., J.P.		2	2	0
" "	Camp	3	3	0
" G. Stanley		1	1	0
" Miss per G. K. Thompson	Camp	0	12	0
" Miss		0	2	6
" Miss A. H.		1	0	0
" Mrs. T., per Rev. P. K. Batchan	Camp	0	6	0
" W. H.		0	10	6
Woodhead Mr. & Mrs. Geo.		0	10	0
Woodhouse, Hambly & Co.		1	1	0
" "	Shelter	1	1	0
Woods Miss A. M.	Camp	1	1	0
" W. H.		0	10	0
Woolf Miss		0	5	0
" M. A.	Camp	0	12	0
Woolfe Miss	P.G. Mission	0	10	0
Woollenden J., & Co.		0	10	0
Woollett Mrs.		1	1	0
Woolley Hermann		2	2	0
" Mrs. J. E.	Sea-Side Home	0	6	0
Wormald Mrs. G. F.		0	2	6
Wray John		1	1	0
" Rev. G. D., per G. K. Thompson	Camp	0	6	0
W.R.C.		0	2	6
Wright Miss Romley		0	10	6
" Mrs. Wm.		0	10	0
Wrigley Mrs.		1	1	0
" Mrs. V. S.		1	1	0
W.W.J.		0	10	0
" "	Cripples Home	0	10	0
Wybrow Mrs., per Miss Carter	Orphan Homes	0	10	0
Wylde Mrs.,		0	2	6
" "		0	10	0
Yates J. S. (Victoria, B.C.).. .. .		0	4	2
" "	Camp	0	6	0

	Fund	£	s.	d.
"Yip"	Camp	0	6	0
Young Major & Mrs. Frank		5	0	0
" Mrs. S. R.		0	10	0
Zander C.		0	6	6
Ziegler Fred	Camp	1	0	0
Zill Mrs. per Miss Scott		0	5	0

Collecting Boxes.

	Fund	£	s.	d.
Ackroyd Charlie & Eric		0	10	0
" Cyril		1	3	0
" Freddy		0	17	6
Aitken Mrs.		0	12	0
Albion Hotel		0	9	3
Allitt Miss Ella M.		0	1	6
Anderson Mrs.	Camp	0	2	6
Ashworth Mrs. Geo.		0	5	0
" Atkinson" Home	Orphan Homes	0	10	9
Aynge Augustus		0	5	0
Bamford Miss Dorothy		0	3	6
Barnaby Miss Emily		1	11	8
" Bethesda" Box	Cripples Home	0	6	1
Birkdale Palace Hotel	Camp	0	0	9
Blundell Arms Hotel	"	0	11	11
Brett Miss	"	1	1	0
Bridge Ridley		0	5	0
Brighton Hydro	Camp	0	0	8
Broadbent Mrs.	"	0	1	0
Brodie Norman Leslie		0	7	6
Broomhead Mrs.		1	1	10
Bull J. H.	Camp	0	4	2
Burgons Ltd.		0	5	8
Cafe Royal	Camp	0	1	4
Camp Boxes on Camp Ground	"	16	9	10
Cannell Bros.	"	0	0	8
Chadwick Miss Edith G.	"	1	0	0
Champness John	Camp	1	7	9
Cheshire Lines Railway Stations:—				
Birkdale Palace Station	Camp	0	5	6
Central Station	"	0	18	5
Chorlton-cum-Hardy	"	0	5	0
Flixton	"	0	2	10
Irlam	"	0	1	9
Southport	"	0	7	5
Urmston	"	0	2	10
Warrington	"	0	3	6
Cities Ltd.	"	0	4	10
Clackson Miss E.	"	1	10	0

	Fund	£	s.	d.
Clifton Hotel	Camp	0	5	11
Conservative Club	"	0	2	9
Cosgrove Miss Rose		0	15	0
" Cottage" The	Orphan Homes	0	11	3
Counsel J. H.		0	2	6
Crook G.	Camp	0	1	3
" Crossley" Home	Orphan Homes	0	12	0
Curbishley Miss Carrie L.		0	5	0
Curnick Henry R.		0	17	6
Cyprus Restaurant	Camp	0	1	8
Dakin Miss		0	2	6
Davies Miss	Camp	0	0	6
Dewhurst J. H.	"	0	7	1
Doolittle Miss Bella		0	15	0
Doward Bros.	Camp	0	0	7
Edwards Miss.	Orphan Homes	0	10	0
Faulkner S. H.		0	3	3
Fennell S.	Camp	1	1	10
Finley J. H., Ltd.	"	0	0	3
Fleming, Reid & Co.	"	0	4	6
Foster T.	"	0	1	2
Freeberne Mrs.		0	12	6
" Garnett" Home	Orphan Homes	0	6	1
Garnett Mrs. H.A.		1	5	0
Geeling Mrs. Fredk.	Camp	0	5	0
Gentlemen's Lavatory (Southport)	"	0	2	4
Grand Hotel (Blackpool)	"	0	13	3
" (Manchester)	"	0	4	9
Greenwood Mrs.	Camp	0	1	0
Grotto Cafe	"	0	3	11
Hacking Percy	"	2	3	0
Hanmer Mrs.	Camp	0	15	0
Hargreaves Mrs.	"	0	2	6
Hattersley Mrs.	"	0	6	6
Henry Mrs. John		0	6	0
" Higgins" Home	Orphan Homes	0	4	1
Hoghton Arms Hotel	Camp	0	4	11
Hopkins Miss Alice		0	5	0
Hotel Metropole	Camp	0	16	3
Hulme William Ltd.	"	0	3	6
Hurrell Miss	"	0	2	6
Imperial Hotel	Camp	0	5	2
Irish Linen Co.	"	0	1	6
Jackson Mrs.	"	0	1	6
J.J.G.	"	0	1	2
Jones Wm.	"	0	1	8
Jowle Miss Gwladys		0	10	0
Joye J.	Camp	0	9	1
Kenyon C.	"	0	1	2
Krause's Cafe.	"	0	1	1

	Fund	£	s.	d.
Kuit A.	Camp	0	3	9
L. & Y Railway Co., (Victoria Station) ..		1	12	10
"Langworthy" Home	Orphan Homes	0	4	1
Lawson Miss Cissie	Cripples Home	0	5	1
Lea R. J.	Camp	0	2	9
Lees Miss Gertrude	"	0	7	2
Lloyd J.	"	0	3	10
Lockhart's Restaurants (Blackpool) ..	"	0	1	7
" " (Manchester)	"	0	10	8
" " (Southport)	"	0	9	10
Lodge George	"	0	6	6
Lomas Miss M. E.	"	0	2	6
Luce Mrs.	"	1	0	0
McCulloch Miss Agnes	"	0	15	6
Manchester Arms	Camp	0	0	10
Manchester & Salford Savings Bank ..	"	3	10	3
Marsden Mrs.	"	0	10	0
Marsh Miss A.	"	0	10	0
Mayor F. J.	"	0	5	0
Messenger Brigade	Camp	0	1	0
Mornington Hotel	"	0	3	0
Molyneux Mrs.	"	0	0	9
Muirhead & Willcock Ltd. (Manchester) ..	"	0	8	10
" " (Southport)	Camp	0	3	2
North Shore Boarding House	"	0	3	8
Ogden Joel	"	0	10	0
Orr Miss	"	0	6	0
Palatine Hotel	Camp	0	1	11
Palmer Miss Lucy	"	6	8	11
Park Mary & Susan	Camp	0	2	4
Park House Private Hotel	"	0	1	2
Parker & Sons Ltd.	"	2	10	10
Parker's Private Hotel	Camp	0	1	10
Pavilion Hotel	"	0	0	10
Prestbury Station	"	0	2	4
Queen's Hydro	Camp	0	4	3
" Hotel	"	0	5	10
Raynor Thomas	"	0	10	6
" "	Shelter	0	10	6
Refuge Boxes	"	0	3	6
Robins Mrs.	Camp	1	0	2
Robinson's, Ltd.	"	0	13	3
"Rosen Hallas" Girls' Home	Orphan Homes	1	10	2
Rowntree's Cafe	Camp	1	1	3
Royal Hotel	"	0	7	10
Ruscoe Miss	"	0	15	6
" & Son.. .. .	Camp	0	3	10
Russell Miss	"	0	10	0
Sainsbury Restaurant	"	0	0	6
St. Chad's House	Camp	0	0	10

	Fund	£	s.	d.
St. Peter's Cafe Ping Pong Club	Camp	0	15	4
" " " "	"	3	2	9
Sandringham Hotel	"	0	1	0
"School Girls" Home	Orphan Homes	1	9	4
Shaw Harold L.	"	0	8	6
Shenton Mrs.	"	0	7	6
Sherwood J. H.	Camp	0	6	0
Shoe Cleaning Box	"	0	2	6
Short T.	"	0	1	0
Silcock J.	"	0	2	0
" R.C.	"	0	1	0
Simister Mrs.	"	0	10	0
Smith Mrs.	"	0	2	0
Southport Pier	Camp	0	0	4
Southport Creamery	"	0	2	5
South Shore Hotel	"	0	4	7
Stafford J.	"	0	1	4
Stanworth Miss M. E.	"	1	12	0
Star Hotel	"	0	6	6
Steele Mrs.	Camp	0	2	6
Sugden Mrs.	"	0	5	0
Tatnam Dorothy and Marjery	"	0	4	0
Taylor Miss Cicely H.	"	0	4	0
" Mrs. Mary Ellen	"	2	5	0
" Mrs. (C.-on-M.)	"	0	10	0
Toase Geo.	"	1	11	0
" Miss J.	"	0	16	6
Travis T. A., Ltd.	Camp	0	0	10
Victoria Cafe (Deansgate)	"	0	2	9
" " (Blackpool)	Camp	0	2	10
" Hotel (Deansgate)	"	0	15	6
" " " "	Camp	0	6	1
Vint Mrs.	"	0	16	9
Walker Frederic J.	"	0	10	6
Walmsley Miss	"	1	10	0
" Miss	Cripples Home	0	10	0
" H.	Camp	0	1	9
Waterhouse Miss Gertrude B.	"	0	16	0
Werrett Miss Florrie	Camp	0	15	0
White J. E.	"	0	6	0
Wilkinson Miss M.	"	0	12	0
Williams Mrs. A.	"	1	0	0
" " F.	"	0	10	6
Willoughby's Restaurant	"	0	5	6
Withers Mrs. Sheldon	"	0	6	0
Wolseley Cafe	"	0	10	2
Wolstenholme & Son.. .. .	Camp	0	1	0
Wood Walter and Family	"	1	4	3
Woodhead's Creamery	Camp	0	14	8
Woosnam Miss Monica	"	1	6	2

	Fund	£	s.	d.
Woosnam Miss Monica	<i>Camp</i>	1	4	0
Yates' Wine Lodge		0	6	8
Per Miss Ellison:				
Backhouse Miss Vinnie		0	4	0
Bennett Miss Nellie		0	4	6
Crowcroft Miss Elaine		0	14	0
Eastwood Miss Kathleen		0	9	7
Higginbotham Miss May		0	10	0

Collecting Cards and Books.

	Fund	£	s.	d.
Ackroyd Eric	<i>Camp</i>	0	0	10
Anderson Buller		2	8	0
Carter Miss Kitty		0	4	9
Cooke F. S.		0	6	0
Friends at Imperial Cafe per Miss Blundell ..		3	0	0
Howard Miss Mamie		0	1	5
Plant Miss Julia		0	3	6
Rider Mrs.		0	2	6
Rushworth Miss Winifred	<i>Camp</i>	0	6	0
Silcock Ralph C.		0	10	2
Singleton Miss		0	5	6
Smith Miss May	<i>Camp</i>	0	10	0
" " Gladys		0	10	0
Speakman Miss		0	8	6
W.A.S.		1	2	0
Whittingham Harold	<i>Camp</i>	0	6	0
" Herbert		0	6	0

Church and Sunday School Effortories.

	Fund	£	s.	d.
Collections at Camp and Sand Services ..	<i>Camp</i>	13	3	
Ashley Road (Hale), Congl. Sunday Sch. ..	<i>Cripples Home</i>	15	0	0
" " Church Ladies'		8	0	0
" Working Party	<i>Cripples Home</i>	3	0	0
St. Paul's Church, Kersal		12	15	7
Southbank Rd. Wesleyan Church, Southport ..	<i>Camp</i>	7	14	3
St. Andrew's Church, Southport		7	10	0
" " "	<i>Camp</i>	2	11	1
Tintwistle Junior C. E. Society		6	0	0
Salford P.S.A.	<i>Camp</i>	5	10	6
Mornington Road Wesleyan Church, Southport ..		5	5	9
Castle Croft Sunday School, Bury		5	0	0

	Fund	£	s.	d.
Trinity Wesleyan Church, Southport ..	<i>Camp</i>	4	3	5
Boys' Brigade, Manchester Battalion, Church Parade		4	1	3
Christ Church, Southport		3	17	10
Leyland Road Wesleyan Church, Southport ..		3	13	7
Primitive Methodist Church, Southport ..		3	12	0
Portland Street Congregational P.S.A., Southport		3	3	7
Smithills Chapel, Bolton-le-Moors		3	3	4
St. John's Church, Cheetham, per W. Birbeck for R. E.	<i>Orphan Homes</i>	3	3	0
Hoghton Street Baptist Church, Southport ..	<i>Camp</i>	3	1	4
Southbank Rd, Wesleyan Church Brotherhood, Southport		2	8	6
Sale Congregational Church		2	6	6
St. Paul's Church, Southport	<i>Camp</i>	2	2	10
Rochdale Y.W.C.A.	<i>Orphan Homes</i>	2	0	0
St. James's Church, Birkdale	<i>Camp</i>	1	19	6
United Methodist Church, Leicester Road Gorton Brotherhood		1	19	0
" "		1	16	0
Women's Bible Class, Christ Ch., Didsbury ..		1	16	0
Chorlton Road Congregational Sunday School, Missionary Society	<i>Cripples Home</i>	1	10	0
St. John's Church, Ainsdale	<i>Camp</i>	1	15	8
Methodist Church, Duke Street, Southport ..		1	14	7
Birkdale Congregational Church		1	14	6
Chapel Street Congregational Church, Southport		1	9	3
Upper Aughton Road Wesleyan Church, Southport		1	8	3
Trinity Sunday School, Buxton	<i>Sea Side Home</i>	1	5	0
" "	<i>Camp</i>	1	5	0
Young Ladies' Class, Ebenezer S. S. Uppermill	<i>Cripples Home</i>	1	0	0
Ladies and Gentlemen's Class, Trinity Wesleyan S.S., Southport	<i>Camp</i>	1	0	0
Broadheath Congl. S. S. Young Men's Bible Class		1	0	0
Portland Street Congregational Church, Southport	<i>Camp</i>	0	15	0
West End Congregational Ch., Southport ..		0	13	8
All Saints' Church, Southport		0	12	3
Boarshurst Sunday School		0	12	0
Brunswick Street Presbyterian Sunday School		0	11	0
Whalley Range Presbyterian Church of England Juvenile Missionary Association ..		0	10	6
Wesleyan Sunday School, Todmorden ..		0	10	6
Liverpool Road Wesleyan Brotherhood ..	<i>Camp</i>	0	10	0
Littleboro Wesleyan Sunday School ..		0	10	0

Christmas Family Collections.

	£	s.	d.
Alexander Chas. T.	3	6	6
Barclay Mrs. R. N.	1	6	0
Baynes Miss	1	18	6
"Broom Holm"	0	10	0
Bushill A.	0	3	5
"Chaseley" House	0	13	0
Cowcill Jas.	1	17	6
Curnick H. D.	0	12	0
Farmer S.	0	9	0
Fergie & Ratcliffe	0	3	6
Gillison, J.	0	8	0
Hayward Miss N.	1	0	0
Hertz Miss Olga	0	15	0
Lee Frank	1	10	0
McGovern Miss Kathleen	0	5	6
Mofflin F. C.	0	2	6
Muckelt Miss	0	5	0
Orr Miss	0	13	0
Ray Miss Dorothy M.	0	11	6
Saxelby Miss B. N.	0	10	0
Silcock Ralph C.	0	1	9
Smith Mrs, J.	0	16	0
Watson C. J.	1	12	3
Whittaker Miss Gertrude E.	0	15	0
Williams J. D.	2	12	0
Wood Walter	0	5	3

SUMMARY OF CONTRIBUTIONS.

1911.

	£	s.	d.
General Fund, including Subscriptions, Donations, Collecting Cards and Boxes, Bazaars, Entertainments, Christmas Offerings, and Church and Sunday School Offertories; for Refuges, Homes, and Orphanages	8855	10	2
Home for Crippled and Incurable Children ...	470	15	11
do do Endowment	600	0	0
Emigration Fund	559	13	0
Sea-Side Home Fund	168	10	3
Sea-Side Camp Fund	1507	6	1
Prison Gate and Police Court Missions Fund	41	18	9
Children's Shelter Fund	39	8	9
Training Ship	11	0	0
New Children's Shelter Building Fund ...	2	0	0
New Sea-Side Home Fund	1751	16	0
New Canadian Home	500	0	0

£14,507 18 11

SUBSCRIPTIONS.

Subscriptions are NOW due and will be thankfully received by any of the Committee, the Treasurer, or at the Union Bank of Manchester, Limited.

£200

Is required every week to carry on the various operations of the Institution.

GIFTS.

Donations of clothing, new or second-hand, or of useful articles of any description, will be most thankfully received. As the children from three to sixteen years of age, both boys and girls, come to us needing everything, there is hardly any limit to the way in which the work can be helped forward.

FORM OF MONEY LEGACY.

I bequeath to the "MANCHESTER AND SALFORD BOYS' AND GIRLS' REFUGES AND HOMES AND CHILDREN'S AID SOCIETY," established in Manchester, the sum of £ free of legacy duty, to be applicable for the General purposes of such Society, and I declare that the receipt of the Treasurer or other proper officer for the time being of the said Society shall be a sufficient discharge for the same.

Form of Gift of Freehold or Leasehold Property.

[May now be given by Will to a Charity under Statute 54 and 55 Vic. cap. 73].

I give to the persons who at the time of my decease shall be the Property Trustees of the MANCHESTER AND SALFORD BOYS' AND GIRLS' REFUGES AND HOMES AND CHILDREN'S AID SOCIETY established in Manchester (my freehold or leasehold) property consisting of (*shortly describe it*) situate at
in county of free of succession or legacy duty (which duty I hereby direct shall be paid out of my general estate) and I direct that such property and all moneys arising therefrom shall be applicable for the general purposes of the Society.